

CFX Maestro™ Software

User Guide
Version 1.0

CFX Maestro™ Software

User Guide

Version 1.0

Bio-Rad Technical Support Department

The Bio-Rad Technical Support department in the United States is open Monday through Friday, 5:00 AM to 5:00 PM, Pacific time. Go to consult.bio-rad.com for worldwide technical support.

Phone: 1-800-424-6723, option 2

Web: consult.bio-rad.com

Email: Support@Bio-Rad.com (United States/Canada only)

For technical assistance outside the United States and Canada, contact your local technical support office.

Notice

No part of this publication may be reproduced or transmitted in any form or by any means, electronic or mechanical, including photocopy, recording, or any information storage or retrieval system, without permission in writing from Bio-Rad

Bio-Rad reserves the right to modify its products and services at any time. This user guide is subject to change without notice. Although prepared to ensure accuracy, Bio-Rad assumes no liability for errors or omissions, or for any damage resulting from the application or use of this information.

The following are trademarks of Bio-Rad Laboratories, Inc.: Bio-Rad, CFX Maestro, CFX384, CFX384 Touch, CFX96 Touch, CFX Connect, and C1000 Touch and iProof and iTaq.

Adobe, Acrobat, and Reader are trademarks of Adobe Systems Incorporated. Cy is a trademark of GE Healthcare Group companies. CAL Fluor and Quasar are trademarks of Biosearch Technologies, Inc. SYBR and Texas Red are trademarks of Life Technologies Corporation. Bio-Rad Laboratories, Inc. is licensed by Life Technologies Corporation to sell reagents containing SYBR Green for use in real-time PCR, for research purposes only. Excel, Microsoft, PowerPoint, and Windows are trademarks of Microsoft Corporation. Gmail is a trademark of Google, Inc. Yahoo! is a trademark of Yahoo! Inc. Pentium is a trademark of Intel Corporation. EvaGreen is a trademark of Biotium, Inc. FAM, ROX, and VIC are trademarks of Applied Biosystems Corporation. Bio-Rad Laboratories, Inc. is licensed by Applied Biosystems Corporation to sell reagents containing EvaGreen dye for use in real-time PCR, for research purposes only.

Bio-Rad thermal cyclers and real-time systems are covered by one or more of the following U.S. patents or their foreign counterparts owned by Eppendorf AG: U.S. Patent Numbers 6,767,512 and 7,074,367.

Hard-Shell plates are covered by one or more of the following U.S. patents or their foreign counterparts owned by Eppendorf AG: U.S. Patent Numbers 7,347,977; 6,340,589; and 6,528,302.

Copyright © 2017 by Bio-Rad Laboratories. All rights reserved.

Table of Contents

Safety and Regulatory Compliance	11
Safety Warning Labels	11
Standard Safety Warnings	11
Instrument Safety Warnings	12
Safe Use Specifications and Compliance	13
Regulatory Compliance	13
Hazards	14
Biohazards	14
Chemical Hazards	15
Explosive or Flammability Hazards	15
Electrical Hazards	15
Transport	16
Storage	16
Disposal	16
Chapter 1 Introduction	17
Main Features of CFX Maestro Software	18
Finding Out More	18
Chapter 2 Installing CFX Maestro Software	19
System Requirements	20
Installing CFX Maestro Software	21
Detecting Connected Instruments	22
Software Files	23
Chapter 3 The Workspace	25
The Home Window	26
The Startup Wizard	27
The Protocol Editor Window	28
The Plate Editor Window	29
The Data Analysis Window	30
Chapter 4 The Home Window	31
The Home Window	32
File Menu Commands	33
View Menu Commands	33
User Menu Commands	34

Run Menu Commands	34
Tools Menu Commands	35
Help Menu Commands	35
Toolbar Commands	36
The Startup Wizard	37
Status Bar	37
Detected Instruments Pane	38
Viewing the Properties of an Instrument.	42
Before You Begin	44
Performing Software and Instrument Updates	44
Setting User Preferences	45
Creating a Reaction Master Mix	59
Calibrating New Dyes	61
Chapter 5 Creating Protocols.	65
Protocol Editor Window	66
File Menu Commands	66
Settings Menu Command	66
Tools Menu Commands	67
Toolbar Commands	67
Protocol Editing Controls	68
Creating a Protocol in the Protocol Editor	70
Opening a New Protocol File in the Protocol Editor	70
Opening an Existing Protocol in the Protocol Editor	71
Setting Up a New Protocol	72
Adding Steps to a Protocol.	74
Inserting a Gradient Step	74
Inserting a GOTO Step	75
Inserting a Melt Curve Step	76
Adding or Removing a Plate Read Step	77
Changing Step Options.	77
Deleting a Step	77
Copying, Exporting, or Printing a Protocol	78
Creating a Protocol with the Protocol AutoWriter	79
Using the T _a Calculator.	82
About the T _a Calculator	82
Chapter 6 Preparing Plates.	87
Plate Editor Window	88
File Menu Commands	88
Edit Menu Commands	88
Settings Menu Commands	89
Editing Tools Menu Commands	89

Plate Editor Toolbar Commands	89
Creating a Plate File Using the Plate Editor	91
Opening a New Plate File in the Plate Editor	91
Opening an Existing Plate File in the Plate Editor	92
Setting Up a New Plate File	93
Assigning Optional Parameters to the Plate File	99
Assigning a Target to Wells	99
Assigning a Sample Name to Wells	101
Assigning Biological Groups to Wells	102
Assigning Technical Replicate Numbers to Wells	104
Assigning a Dilution Series to Standard Sample Types	106
Copying Well Contents into Another Well	107
Adding a Note to a Well	107
Clearing Wells of All Content	108
Changing Experiment Settings	109
Creating Well Groups	111
Changing Trace Styles	113
Viewing the Plate in Spreadsheet Format	114
Creating a Plate Layout Using the Plate Setup Wizard	116
Using the Plate Setup Wizard	116
Chapter 7 Running Experiments	119
The Run Setup Window	120
Accessing the Run Setup Window	121
Protocol Tab	121
Plate Tab	123
Start Run Tab	125
Running an Experiment	126
Run Details Dialog Box	128
Run Status Tab	128
Real-time Status Tab	130
Time Status Tab	132
Performing PrimePCR Experiments	133
Transferring Stand-Alone Data for Analysis	134
Transferring Data Through CFX Maestro Software	134
Transferring Data Through Email	134
Transferring Data Using a USB Drive	134
Creating a Data File	135
Chapter 8 Data Analysis Overview	137
Data Analysis Window	137
Data Analysis Toolbar	138
Data Analysis Menu Bar	138
Tab Details	140
Step Number Selector	141
Viewing Well Groups in Data Analysis	141

Changing Well Contents after a Run	141
Data Analysis Settings	142
Adjusting the Threshold	142
Baseline Settings	142
Analysis Mode	143
Cycles to Analyze	144
Well Selector	145
Well Selector Right-Click Menu Items	146
Temporarily Excluding Wells from Analysis	146
Charts	147
Chart Tools	147
Magnifying an Area in the Chart	153
Copying Charts into a Microsoft File	154
Common Right-Click Menu Items for Charts	154
Spreadsheets	155
Common Right-Click Menu Items for Spreadsheets	155
Export	156
Exporting All Data Sheets to Excel	156
Exporting RDML Files	156
Creating Custom Export Files	157
Exporting to a LIMS Folder	157
Chapter 9 Data Analysis Details	159
Quantification Tab	160
Fluorophore Options	160
Trace Styles	161
Log Scale Option	162
Standard Curve Chart	163
Amplification Chart Menu Options	164
Quantification Tab Spreadsheet	164
Quantification Data Tab	165
Results Spreadsheet	165
Standard Curve Results Spreadsheet	166
Plate Spreadsheet	167
RFU Spreadsheet	168
Melt Curve Tab	169
Adjusting Melt Curve Data	170
Melt Curve Data Tab	171
Melt Peaks Spreadsheet	171
Plate Spreadsheet	172
RFU Spreadsheet	173
-d(RFU)/dT Spreadsheet	173
End Point Tab	174
Results Data	175

Adjusting the End Point Data Analysis	175
RFU Spreadsheet for End Point Analysis	176
Allelic Discrimination Tab	177
Adjusting Data for Allelic Discrimination	178
Chart Menu Options	179
Allelic Discrimination Spreadsheet	179
Custom Data View Tab	180
Creating a Custom Data View	180
QC Tab	182
Changing QC Criteria	182
Excluding Wells That Fail QC	183
Run Information Tab	183
Data Analysis Reports	184
Data Analysis Report Categories	185
Creating a Data Analysis Report	187
Creating Well Group Reports	188
Appendix A Gene Expression Analysis	189
Plate Setup for Gene Expression Analysis	190
Guided Plate Setup	190
Gene Expression Charts	191
Graphing	192
Changing and Annotating the Chart View	194
Adjusting Gene Expression Data	199
Experiment Settings	202
Right-Click Menu Options	203
Data Spreadsheet	204
Show Details Option	205
Clustergram	206
Settings	206
Right-Click Menu Options	206
Data Spreadsheet	206
Scatter Plot	207
Settings	207
Right-Click Menu Options	207
Data Spreadsheet	207
Volcano Plot	208
Settings	208
Right-Click Menu Options	208
Data Spreadsheet	208
Heat Map	209
Settings	209
Right-Click Menu Options	209
Data Spreadsheet	209
Well Results Spreadsheet	210
ANOVA Calculations	211

Settings	212
Results Table	213
Right-Click Menu Options.	215
Gene Study	216
Inter-Run Calibration.	216
Gene Study Dialog Box.	217
Study Setup Tab	217
Preparing a Gene Study	218
Study Analysis Tab	218
Gene Study Reports	220
Appendix B Data Analysis Calculations	223
P-Value	223
Differences in P-Value Results	224
Reaction Efficiency	225
Relative Quantity	225
Relative Quantity When a Control Is Selected	226
Standard Deviation of Relative Quantity	226
Efficiency Corrected C_q (C_{qE})	226
Mean Efficiency Corrected C_q (MC_{qE})	227
Normalization Factor.	227
Normalized Expression	227
Averaged Expression	228
Normalized Expression When a Control Is Selected	229
Standard Deviation for the Normalized Expression	229
Standard Deviation for the Averaged Expression	230
Standard Error of the Mean for the Averaged Expression	230
Normalized Expression Scaled to Highest Expression Level	231
Normalized Expression Scaled to Lowest Expression Level	231
Normalized Expression Scaled to Average Expression Level	231
Standard Deviation for the Scaled Normalized Expression	232
Regulation.	232
Corrected Values Formulas	233
Appendix C Managing CFX Maestro Users and Roles	235
Managing Users	236
Adding and Removing Users	236
Managing the Rights of Roles.	237
Logging In to CFX Maestro Software	238
Changing Users	238
Changing User Passwords	239
Viewing Your Role and Rights.	239

Appendix D LIMS Integration	241
Creating LIMS-Compatible Data Files	241
Setting Up LIMS Folder and Data Export Options	241
Creating a LIMS Protocol	242
Creating a LIMS File	243
Starting a LIMS Run	245
Exporting Data to a LIMS	246
Appendix E Troubleshooting CFX Maestro Software Connection Issues	247
Application Log	247
Troubleshooting	248
Power Failure	248
Recovering Data Files to a USB Flash Drive	249
Retrieving Files to the CFX Maestro Computer	249
Installing CFX Maestro Software Manually	249
Reinstalling the Drivers	250
Appendix F References	251

Table of Contents

Safety and Regulatory Compliance

For safe operation of the C1000™ Touch system, CFX96 Touch™ system, CFX96 Touch™ Deep Well system, CFX Connect™ system, or CFX384™ Touch system, we strongly recommend that you follow the safety specifications listed in this section and throughout this manual.

Safety Warning Labels

Warning labels posted on the instrument and in this manual warn you about sources of injury or harm. Table 1 defines each safety warning label.

Standard Safety Warnings

Table 1. Meaning of safety warning labels

Icon	Meaning
	Caution: Biohazard! This symbol identifies components that may become contaminated with biohazardous material.
	Caution: Risk of danger! This symbol identifies components that pose a risk of personal injury or damage to the instrument if improperly handled. Wherever this symbol appears, consult the manual for further information before proceeding.
	Caution: Hot surface! This symbol identifies components that pose a risk of personal injury due to excessive heat if improperly handled.

Instrument Safety Warnings

The warning labels shown in Table 2 also display on the instrument and refer directly to the safe use of the CFX96 Touch system, CFX96 Touch Deep Well system, CFX Connect system, and CFX384 Touch system.

Table 2. Instrument safety warning labels

Icon	Meaning
	<p>Warning about risk of harm to body or equipment</p> <p>Operating the CFX96 Touch, CFX96 Touch Deep Well, CFX Connect, or CFX384 Touch real-time PCR detection system before reading this manual can constitute a personal injury hazard. For safe use, do not operate this instrument in any manner unspecified in this manual. Only qualified laboratory personnel trained in the safe use of electrical equipment should operate this instrument. Always handle all components of the system with care and with clean, dry hands.</p>
	<p>Warning about handling biohazardous materials</p> <p>When handling biohazardous samples, adhere to the recommended precautions and guidelines and comply with any local guidelines specific to your laboratory and location.</p>
	<p>Warning about risk of burning</p> <p>A thermal cycler generates enough heat to cause serious burns. Wear safety goggles or other eye protection at all times during operation. Always allow the sample block to return to idle temperature before opening the lid and removing samples. Always allow maximum clearance to avoid accidental skin burns.</p>
	<p>Warning about risk of explosion</p> <p>The sample blocks can become hot enough during the course of normal operation to cause liquids to boil and explode</p>

Note: For information about the C1000 Touch thermal cycler, refer to the C1000 Touch Thermal Cycler and CFX Real-Time PCR Detection Systems Instrument Guide.

Safe Use Specifications and Compliance

Table 3 lists the safe use specifications for the C1000 Touch, CFX96 Touch system, CFX96 Touch Deep Well system, CFX Connect system, and CFX384 Touch system. Shielded cables (supplied) must be used with these units to ensure compliance with the Class A FCC limits.

Table 3. Safe use specifications

Safe Use Requirements	Specifications
Temperature	Indoor use. Ambient temperature of 15–31°C. Relative humidity maximum of 80% noncondensing
Altitude	Up to 2,000 meters above sea level

Regulatory Compliance

The C1000 Touch, CFX96 Touch system, CFX96 Touch Deep Well system, CFX Connect system, and CFX384 Touch system have been tested and found to be in compliance with all applicable requirements of the following safety and electromagnetic standards:

- IEC 61010-1:2001 (2nd ed.), EN61010-1:2001 (2nd ed). Electrical Equipment for Measurement, Control, and Laboratory Use - Part 1: General requirements
- IEC 61010-2-010:2005, EN61010-2-010:2003. Safety requirements for electrical equipment for measurement, control, and laboratory use. Part 2-010: Particular requirements for laboratory equipment for the heating of materials
- IEC 61010-2-081:2001+A1, EN61010-2-081:2002+A1. Safety requirements for electrical equipment for measurement, control, and laboratory use. Part 2-081: Particular requirements for automatic and semi-automatic laboratory equipment for analysis and other purposes (includes Amendment 1)
- EN 61326-1:2006 (Class A). Electrical equipment for measurement, control, and laboratory use. EMC requirements, Part 1: General requirements

In addition to the above safety and electromagnetic standards, the CFX Connect system has been tested and found to be in compliance with IEC 61010-2-101: Safety Requirements for Electrical Equipment for Measurement, Control, and Laboratory Use Part 2-101: Particular Requirements for In Vitro Diagnostic (IVD) Medical Equipment.

The C1000 Touch, CFX96 Touch system, CFX96 Touch Deep Well system, CFX Connect system, and CFX384 Touch system generate, use, and can radiate radiofrequency energy and, if not installed and used in accordance with the instruction manual, may cause harmful interference to radio communications. Operation of the systems in a residential area is likely to cause harmful interference, in which case users will be required to correct the interference at their own expense.

Hazards

The C1000 Touch, CFX96 Touch, CFX96 Touch Deep Well, CFX Connect, and CFX384 Touch real-time PCR detection systems are designed to operate safely when used in the manner prescribed by the manufacturer. If the C1000 Touch, CFX96 Touch, CFX96 Touch Deep Well, CFX Connect, or CFX384 Touch system or any of their associated components are used in a manner not specified by the manufacturer, the inherent protection provided by the instrument may be impaired. Bio-Rad Laboratories, Inc. is not liable for any injury or damage caused by the use of this equipment in any unspecified manner, or by modifications to the instrument not performed by Bio-Rad or an authorized agent. Service of the C1000 Touch, CFX96 Touch, CFX96 Touch Deep Well, CFX Connect, and CFX384 Touch systems should be performed only by Bio-Rad personnel.

Biohazards

The C1000 Touch, CFX96 Touch, CFX96 Touch Deep Well, CFX Connect, and CFX384 Touch systems are laboratory products. However, if biohazardous samples are present, adhere to the following guidelines and comply with any local guidelines specific to your laboratory and location.

Note: No biohazardous substances are exhausted during normal operations of this instrument.

General Precautions

- Always wear laboratory coat, laboratory gloves, and safety glasses with side shields or goggles.
- Keep your hands away from your mouth, nose, and eyes.
- Completely protect any cut or abrasion before working with potentially infectious materials.
- Wash your hands thoroughly with soap and water after working with any potentially infectious material before leaving the laboratory.
- Remove wristwatches and jewelry before working at the bench.
- Store all infectious or potentially infectious material in unbreakable leak-proof containers.
- Before leaving the laboratory, remove protective clothing.
- Do not use a gloved hand to write, answer the telephone, turn on a light switch, or touch anything that other people may touch without gloves.
- Change gloves frequently. Remove gloves immediately when they are visibly contaminated.
- Do not expose materials that cannot be properly decontaminated to potentially infectious material.
- Upon completion of an operation involving biohazardous material, decontaminate the work area with an appropriate disinfectant (for example, a 1:10 dilution of household bleach).

Surface Decontamination

WARNING! To prevent electrical shock, always turn off and unplug the instrument prior to performing decontamination procedures.

The following areas can be cleaned with any hospital-grade bactericide, virucide, or fungicide disinfectant:

- Outer lid and chassis
- Inner reaction block surface and reaction block wells
- Control panel and display

To prepare and apply the disinfectant, refer to the instructions provided by the product manufacturer. Always rinse the reaction block and reaction block wells several times with water after applying a disinfectant. Thoroughly dry the reaction block and reaction block wells after rinsing with water.

WARNING! Do not use abrasive or corrosive detergents or strong alkaline solutions. These agents can scratch surfaces and damage the reaction block, resulting in loss of precise thermal control.

Disposal of Biohazardous Material

Dispose of the following potentially contaminated materials in accordance with laboratory local, regional, and national regulations:

- Clinical samples
- Reagents
- Used reaction vessels or other consumables that may be contaminated

Chemical Hazards

The C1000 Touch, CFX96 Touch, CFX96 Touch Deep Well, CFX Connect, and CFX384 Touch systems contain no potentially hazardous chemical materials.

Explosive or Flammability Hazards

The C1000 Touch, CFX96 Touch, CFX96 Touch Deep Well, CFX Connect, and CFX384 Touch systems pose no uncommon hazard related to flammability or explosion when used in a proper manner as specified by Bio-Rad Laboratories.

Electrical Hazards

The C1000 Touch, CFX96 Touch, CFX96 Touch Deep Well, CFX Connect, and CFX384 Touch systems pose no uncommon electrical hazard to operators if installed and operated properly without physical modification and connected to a power source of proper specification.

Transport

Before moving or shipping the C1000 Touch or CFX Connect thermal cycler, or CFX96, CFX96 Deep Well, CFX Connect, or CFX384 optical reaction module, decontamination procedures must be performed. Always move or ship the C1000 Touch or CFX Connect thermal cycler chassis and CFX96, CFX96 Deep Well, CFX Connect, or CFX384 optical reaction module in separate containers with the supplied packaging materials, which will protect the instrument from damage. If appropriate containers cannot be found, contact your local Bio-Rad office.

Storage

The C1000 Touch, CFX96 Touch, CFX96 Touch Deep Well, CFX Connect, and CFX384 Touch systems can be stored under the following conditions:

- Temperature range: -20 to 60°C
- Relative humidity: maximum 80%

Disposal

The C1000 Touch, CFX96 Touch, CFX96 Touch Deep Well, CFX Connect, and CFX384 Touch real-time PCR detection systems contain electrical materials; they should be disposed of as unsorted waste and must be collected separately, according to European Union Directive 200296CE on waste and electronic equipment — WEEE Directive. Before disposal, contact your local Bio-Rad representative for country-specific instructions.

1 Introduction

Bio-Rad's high-performance PCR amplification systems feature the latest technological advances, providing greater accuracy and reproducibility in nucleic acid amplification for genomic experiments. Bio-Rad's PCR product line includes real-time and conventional PCR systems:

Real-Time PCR Systems

- C1000 Touch™
- CFX96 Touch™
- CFX384 Touch™
- CFX Connect™
- CFX96 Touch™ Deep Well
- CFX Automation System II

Conventional PCR Systems

- C1000™
- S1000™

Bio-Rad's CFX Maestro™ software is compatible with all CFX instruments and features optimized run files for Bio-Rad's Prime PCR™ primer and probe assays.

Using CFX Maestro software, you can interpret complex data and craft powerful studies for genetic analysis. You can set up multivariate experiments and analyze gene expression experiments with tools such as t-tests, one- and two-way ANOVA, PrimePCR™ analysis controls, and the reference gene selector tool.

Main Features of CFX Maestro Software

With CFX Maestro software you can do the following:

- Quickly and easily set up real-time PCR experiments using the Startup Wizard.
- Analyze data using bar charts, clustergrams, scatter plots, volcano plots, or heat maps to quickly interpret and understand your results.
- Customize your data representation and export high resolution graphs for publication and report generation.
- Determine RNA quality and troubleshoot experiments with PrimePCR™ analysis controls.
- Select the appropriate reference gene and analyze its stability with the Reference Gene selection tool.
- Perform statistical analysis including one-way and two-way ANOVA in gene expression analysis.
- Set up multivariate experiments using biological group annotations.
- Automatically generate a PDF report with pass/fail results for each criterion to help assess your instrument's performance.

This user guide explains these features and how to use them.

Finding Out More

After installing the Bio-Rad thermal cyclers and CFX Maestro software, you can access this guide as well as detailed software help topics from the Help menu in any view.

Tip: Click the Bio-Rad logo in the upper right corner of any window to launch Bio-Rad's website. This site includes links to technical notes, manuals, product information, and technical support. This site also provides many technical resources on a wide variety of methods and applications related to PCR, real-time PCR, and gene expression.

2 Installing CFX Maestro Software

This chapter explains how to install CFX Maestro™ software. For information about setting up Bio-Rad's supported thermal cyclers, see the appropriate guide.

CFX Maestro software is required to analyze real-time PCR data from the C1000 Touch™, CFX96 Touch™, CFX96 Touch Deep Well, CFX Connect™, or CFX384 Touch™ systems. You can also use this software to control these systems in software-controlled mode.

The CFX96™, CFX96 Deep Well, CFX Connect, and CFX384™ optical reaction module shipping package includes the optical reaction module and a USB cable.

Remove the packing materials and store them for future use. If an item is missing or damaged, contact your local Bio-Rad office.

System Requirements

Table 1 lists the minimum and recommended system requirements for the computer running the CFX Maestro software (known as the CFX Maestro computer).

Table 1. Computer requirements for CFX Maestro software

System	Minimum	Recommended
Operating system	Microsoft Windows 7 SP1 Pro	Any of the following: <ul style="list-style-type: none"> ■ Microsoft Windows 7 SP2 Pro (32- and 64-bit) ■ Microsoft Windows 10 Pro (64-bit only) ■ Microsoft Windows 10 Enterprise (64-bit only)
	Important: Secure Boot must be disabled on both Microsoft Windows 10 Pro and Enterprise.	
Ports	2 USB 2.0 High-speed ports	2 USB 2.0 High-speed ports
Hard disk space	128 GB	128 GB
Processor speed	2.4 GHz, Dual Core	2.4 GHz, Quad Core
RAM	4 GB RAM	8 GB RAM
Screen resolution	1024 x 768 with true-color mode	1280 x 1024 with true-color mode
PDF reader		Adobe PDF Reader or Windows PDF Reader from one of the supported Microsoft Office Suites: <ul style="list-style-type: none"> ■ 2007 ■ 2010 ■ 2013
Localization	Supported Microsoft Windows 32-and 64-bit OS in English, Chinese, and Russian	Supported Microsoft Windows 32- and 64-bit OS in English, Chinese, and Russian

Note: If you plan to run CFX Automation Control software on the same computer as CFX Maestro, set the screen resolution to 1280 x 1024 with true-color mode.

Note: The MiniOpticon™ thermal cyclers are supported only on computers running the Microsoft Windows 7 operating system. CFX Maestro does not recognize the MiniOpticon thermal cyclers on computers running either version of the Microsoft Windows 10 operating system.

Installing CFX Maestro Software

Important: You must disconnect any connected instruments from the CFX Maestro computer before you install or upgrade the software. You do not need to turn off the thermal cycler during the software installation. Ensure that you have saved all runs and that no experiments are running.

Note: If you are installing CFX Maestro software on either version of Windows 10, verify that Secure Boot is disabled before beginning the installation procedure.

To install CFX Maestro software

1. If necessary, disconnect any connected instruments from the computer.

Locate and disconnect the instrument's USB cable on the CFX Maestro computer. The end inserted in the instrument can remain in place.
2. Log in to the CFX Maestro computer with administrative privileges.
3. Insert the CFX Maestro software USB drive into the computer's USB port.
4. In Windows Explorer, navigate to and open the CFX Maestro software USB drive.

The USB drive contains the Release Notes and the following folders:

- CFX
- Drivers
- Firmware
- Quick Start

Along with other files, the CFX folder contains the CFX Maestro software installer (CFXMaestroSetup1.0.exe) and the CFX documentation installer (CFX_Documentation.exe).

5. Open the CFX folder and double-click CFXMaestroSetup1.0.exe to install CFX Maestro software.
6. Follow the on-screen installation instructions.

When completed, the Bio-Rad CFX Maestro software splash screen appears on the computer screen and the Bio-Rad CFX Maestro icon appears on the desktop.

7. Double-click CFX_Documentation.exe to install CFX Maestro software documentation.
8. After the installation completes, you can safely eject the software USB drive.

Detecting Connected Instruments

During installation, the CFX Maestro software installer automatically installs the instrument drivers onto the CFX Maestro computer. CFX Maestro detects connected instruments when you start the software.

To detect connected instruments

1. If you have not yet done so, insert the square (male) end of the supplied USB Type B cable into the USB Type B port located on the back of the thermal cycler's base.
2. Insert the other (port) end into a USB port on the CFX Maestro computer.
3. If the thermal cycler is not already running, press the power switch on the back of the instrument to turn it on.
4. Start CFX Maestro.

The software automatically detects the connected instrument and displays its name in the Detected Instruments pane on the Home window.

Note: If the instrument does not appear in the Detected Instruments pane, verify that the USB cable is properly installed. To reinstall drivers, on the Home window in CFX Maestro select Tools > Reinstall Instrument Drivers.

Software Files

Table 2 lists the CFX Maestro software file types.

Table 2. CFX Maestro software file types

File Type	Extension	Details
Protocol	.prcl	Contains protocol setup details to perform a PCR run.
Plate	.pltd	Contains plate setup details to perform a PCR run.
Data	.pcrd	Contains the results of an experiment run and PCR analysis.
PrimePCR™ run	.csv	Contains protocol and plate layout for PrimePCR plates.
Gene study	.mgxd	Contains results of multiple PCR runs and gene expression analyses.
Stand-alone pre-data file	.zpcr	Contains fluorescence readings from stand-alone operation that are converted into a data file.
LIMS	.plrn	Contains plate setup and protocol information required to conduct a LIMS compatible run.

3 The Workspace

CFX Maestro™ software provides an interface for setting up plates, developing PCR protocols, running them on CFX instruments, and analyzing data from PCR runs.

CFX Maestro software presents five primary workspaces:

- The Home window
- The Startup Wizard
- The Protocol Editor Window
- The Plate Editor window
- The Data Analysis window

Each workspace is shown and briefly described in this chapter.

The Home Window

CFX Maestro software opens to the Home window and displays the Startup Wizard, from which you can set up an experiment, perform or repeat a run, or analyze an existing run. From the Home window you can also view application and instrument logs, create and manage users, and access multiple useful tools. For more information, see [Chapter 4, The Home Window](#).

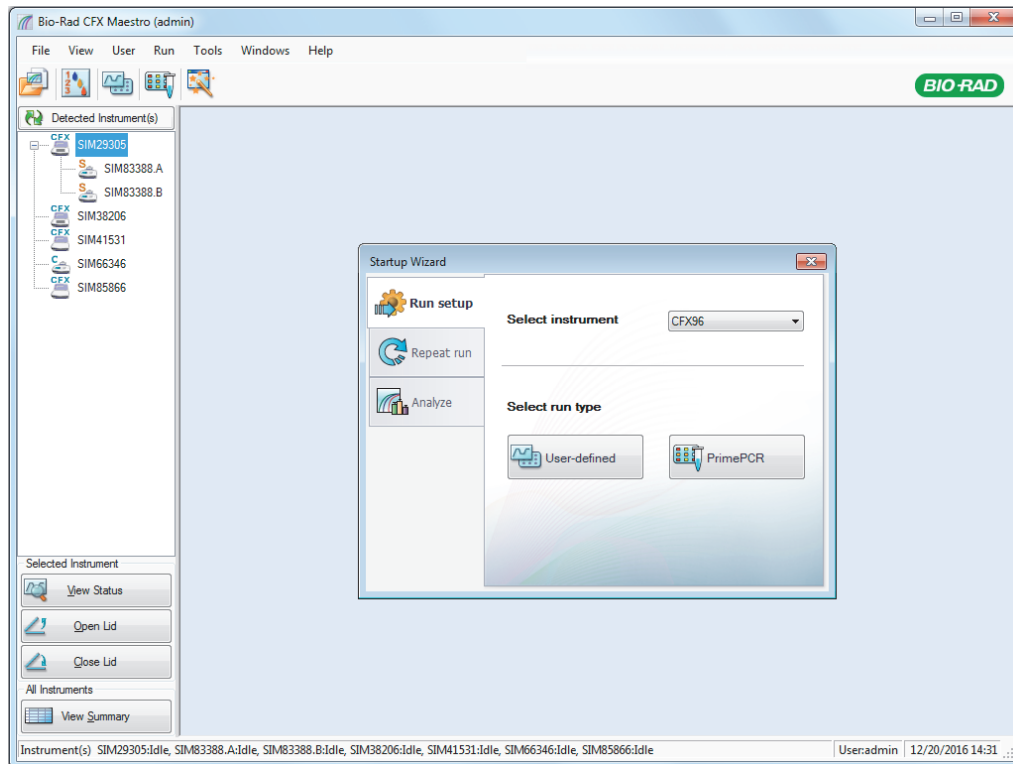

The Startup Wizard

Use the Startup Wizard to quickly set up and run user-defined experiments or select and run a PrimePCR™ experiment. You can also use this wizard to repeat a run or analyze run data.

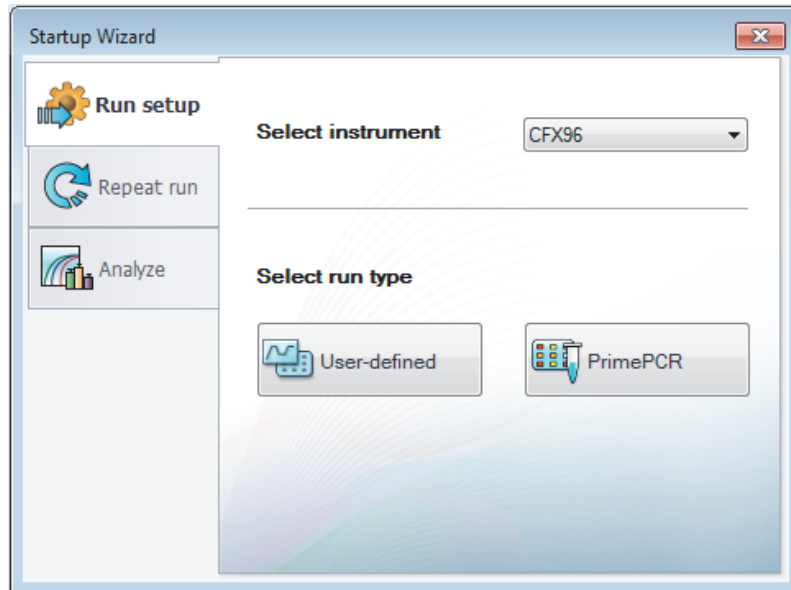

The Protocol Editor Window

In the Protocol Editor you can create, open, review, and edit a protocol. You can also modify the lid temperature for the open protocol. Protocol Editor functionality is detailed in [Chapter 5, Creating Protocols](#).

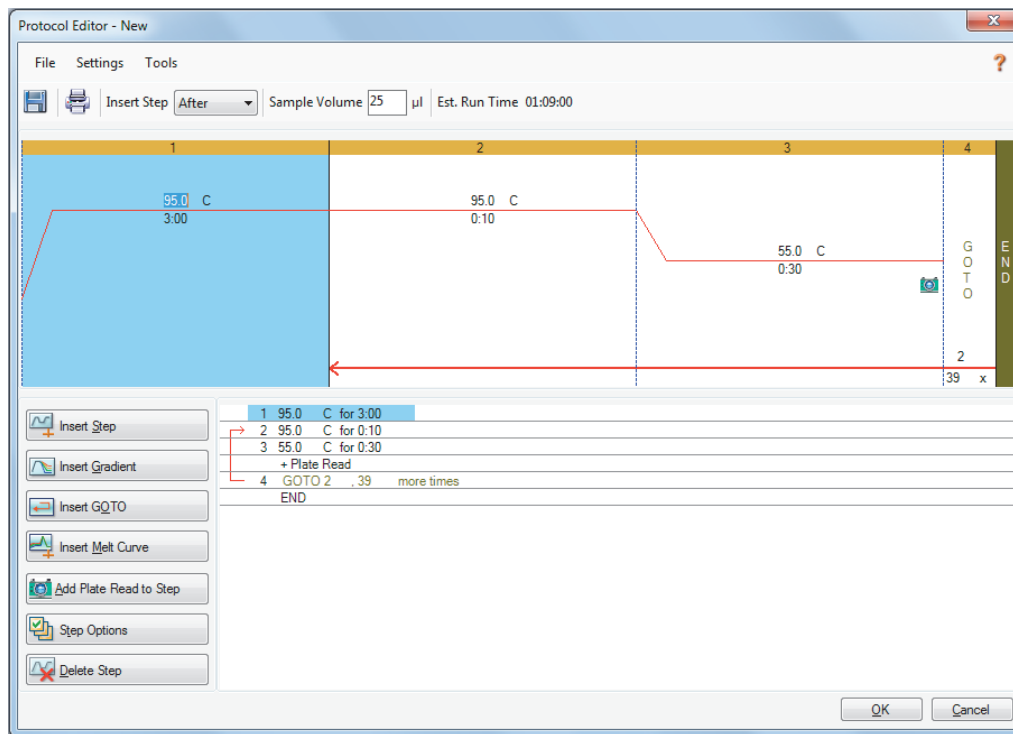

The Plate Editor Window

In the Plate Editor you can create, open, review, and edit a plate. Plate Editor functionality is detailed in [Chapter 6, Preparing Plates](#).

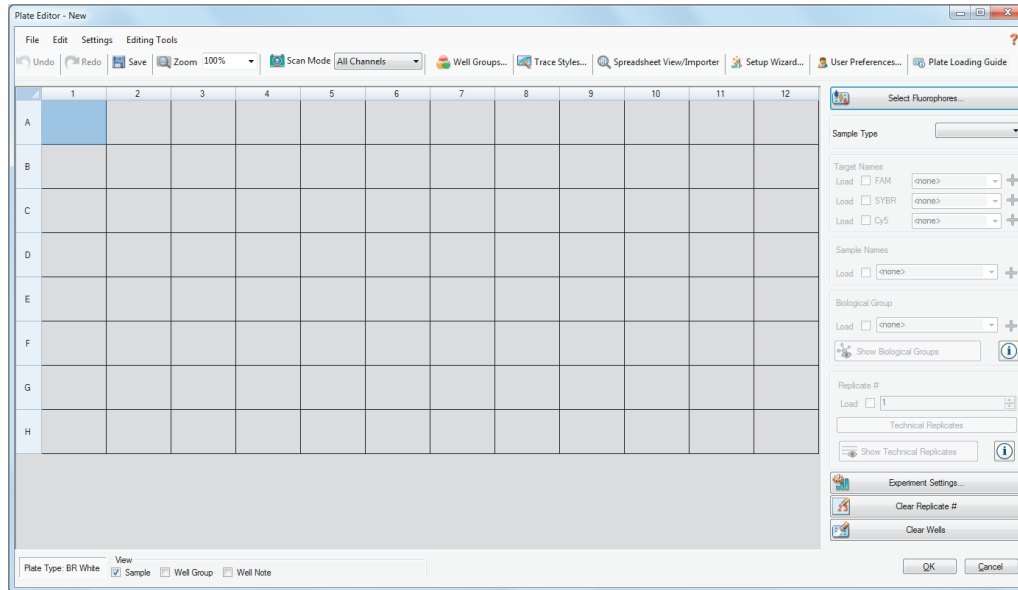

The Data Analysis Window

In the Data Analysis window you can view and compare run data, perform statistical analyses, export data, and create publication-ready reports. Data Analysis functionality is detailed in [Chapter 8, Data Analysis Overview](#). See also [Chapter 9, Data Analysis Details](#).

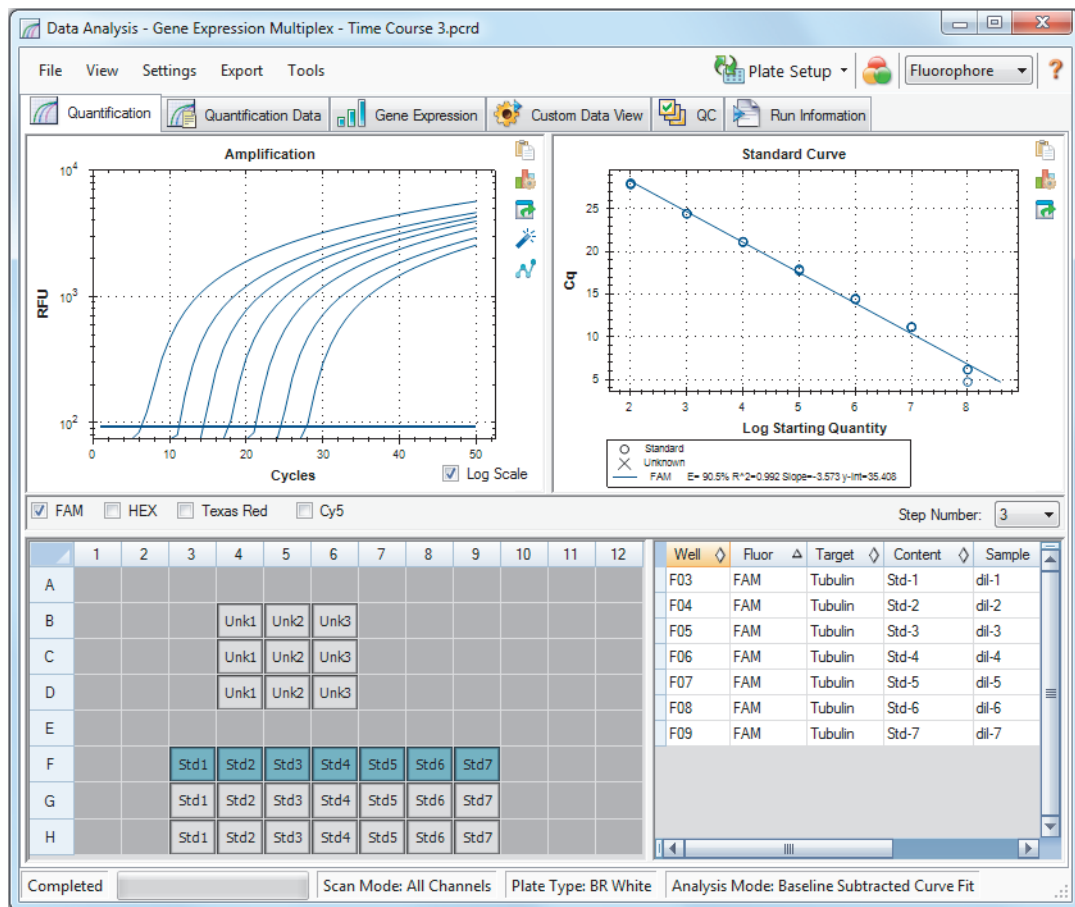

4 The Home Window

CFX Maestro™ software provides an interface for developing PCR protocols, running them on CFX instruments, and analyzing PCR run data.

This chapter introduces the CFX Maestro software and describes the features accessible from the Home window.

The Home Window

CFX Maestro opens to the Home window and displays the Startup Wizard, from which you can set up a run, perform or repeat a run, or analyze an existing run. From the Home window you can also view application and instrument logs, create and manage users, and access multiple useful tools.

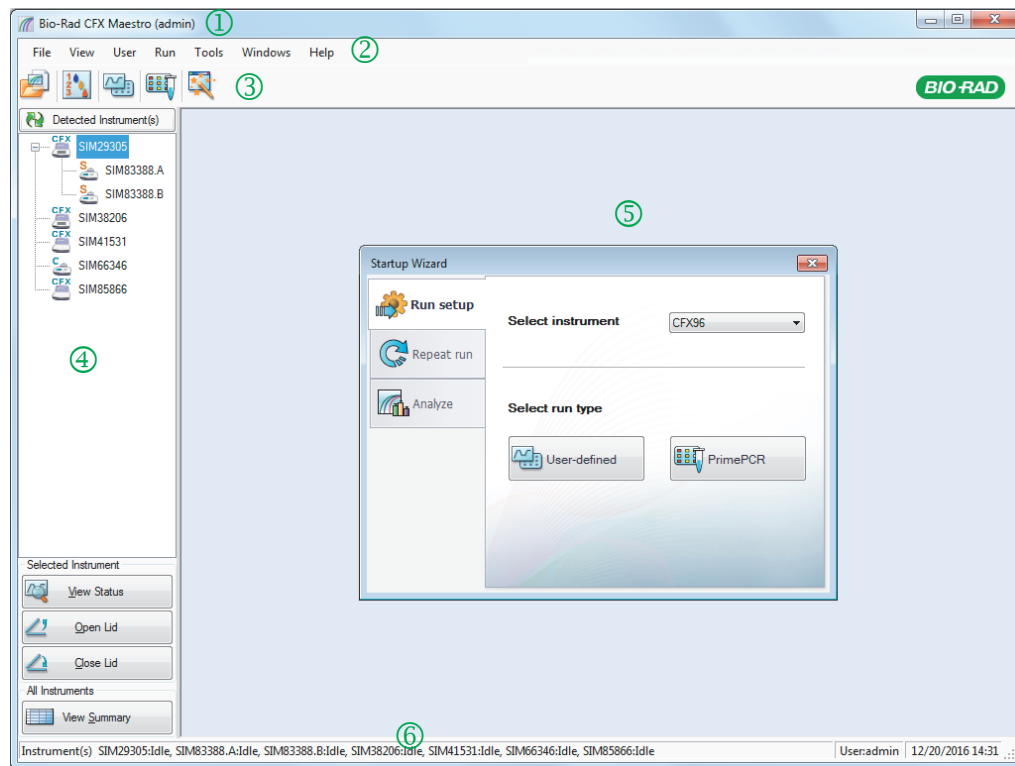

LEGEND

- 1 The software title bar displays the version number of the software and the name of the logged in user.
- 2 The menu bar provides quick access to File, View, Users, Run, Tools, Window, and Help menu commands.
- 3 Toolbar commands provide quick access to menu options.
- 4 The left pane displays the instruments connected to the CFX Maestro computer and provides buttons from which you can operate the lid and view the status of the instruments.
- 5 The main pane displays the working window. The default working window on the Home screen is the Startup Wizard.
- 6 The status bar displays names of the connected instruments and the logged in user.

File Menu Commands

New — opens a dialog box from which you can choose to create a new protocol, plate, or gene study.

Open — opens a dialog box from which you can choose to navigate to and open an existing protocol, plate, data file, gene study, LIMS file, run from a stand-alone instrument (stand-alone run), or PrimePCR™ run file.

Recent Data Files — displays a list of recently opened PCR files.

Repeat a Run — opens Windows Explorer to the location of saved PCR files, in which you can locate a run to repeat.

Exit — closes CFX Maestro.

View Menu Commands

Application Log — displays a usage log for CFX Maestro software from initial installation to the current day.

Run Reports — displays a list of run reports.

Startup Wizard — displays the Startup Wizard in the main pane.

Run Setup — displays the Run Setup window in the main pane.

Instrument Summary — displays the Instrument Summary window in the main pane.

Detected Instruments — toggles between displaying and not displaying connected instruments in the left pane. By default, the software displays connected instruments in the left pane.

Toolbar — toggles between displaying and not displaying the toolbar on the top of the screen. By default, the software displays the toolbar.

Status Bar — toggles between displaying and not displaying the status bar on the bottom of the screen. By default, the software displays the status bar.

Show — opens a dialog box from which you can

- View or block the Status log.
- Open and view the CFX Maestro data folder.
- Open and view the user's data folder.
- Open and view the LIMS file folder.
- Open and view the PrimePCR folder.
- View the run history.
- View the properties of all connected instruments.

User Menu Commands

Select User — opens the Login screen on which you can select a user from the User Name dropdown list and log in to the application.

Change Password — opens the Change Password dialog box, in which users can change their CFX Maestro software password.

User Preferences — opens the User Preferences dialog box, in which users can change the default settings for

- Sending and receiving email notification upon run completion
- Saving data files
- Creating protocols via the Protocol Editor or the Protocol AutoWriter
- Creating plates
- Analyzing data
- Performing gene expression analysis
- Determining the quality of the data
- Exporting CFX data

User Administration — opens the User Administration dialog box, in which administrators can create users, modify role permissions, and assign roles to users.

Bio-Rad Service Login — for Bio-Rad technical service staff use only. Do not select this command.

Run Menu Commands

User-defined Run — opens the Run Setup window, in which you can set up a user-defined protocol and plate, and then run a PCR experiment on selected instruments.

PrimePCR Run — opens the Start Run tab in the Run Setup window with the default PrimePCR protocol and plate layout loaded based on the selected instrument.

End-Point Only Run — opens the Start Run tab in the Run Setup window with the default end-point protocol and plate layout loaded based on the selected instrument.

Qualification Run — opens the Start Run tab in the Run Setup window with the default Bio-Rad qualification protocol and plate layout loaded for the selected instrument.

Tools Menu Commands

Master Mix Calculator — opens the Master Mix Calculator, in which you can create a reaction mixture and print the calculations.

Protocol AutoWriter — opens the Protocol AutoWriter dialog box, in which you can easily create a new protocol.

T_a Calculator — opens the T_a Calculator, in which you can easily calculate the annealing temperature of primers.

Dye Calibration Wizard — opens the Dye Calibration wizard, in which you can calibrate an instrument for a new fluorophore.

Reinstall Instrument Drivers — reinstalls the drivers that control communication with Bio-Rad's real-time PCR systems.

Zip Data and Log Files — opens a dialog box in which you can select files to condense and save in a zipped file for storage or to email.

Batch Analysis — opens the Batch Analysis dialog box, in which you can set parameters for analyzing more than one data file at a time.

Options — opens a dialog box in which you can

- Configure your email server settings.
- Configure export settings for LIMS and other data files.

Help Menu Commands

Tip: The Help menu is available on the menu bar in all CFX Maestro software windows.

Contents — displays the Contents tab in the CFX Maestro Help system.

Index — displays the Contents tab in the CFX Maestro Help system.

Search — displays the Contents tab in the CFX Maestro Help system.

Open User Guide — opens a PDF of this guide.

Additional Documentation — provides access to other CFX Maestro PDF documents and CFX instrument guides.

qPCR Applications and Technologies Web Site — opens Bio-Rad's qPCR Applications & Technologies web site, from which you can learn more about real-time PCR (qPCR).

qPCR Reagents Web Site — opens Bio-Rad's PCR and qPCR reagents web site, from which you can order PCR reagents, supermixes, dyes, and kits.

qPCR Plastic Consumables Web Site — opens Bio-Rad's PCR Plastics and Consumables web site, from which you can order PCR plates, plate seals, tubes and caps, and other plastics accessories.

Software Web Site — opens Bio-Rad's PCR Analysis Software web site, from which you can order updated versions of Bio-Rad's CFX Maestro software.

Check For Updates — opens the Software and Instrument Updates dialog box. When the CFX Maestro computer is connected to the internet, the software detects whether new software or instrument updates are available and can automatically perform the necessary updates.

About — displays CFX Maestro copyright and version information.

Toolbar Commands

— opens Windows Explorer, in which you can navigate to and open a data file a gene study file.

— opens the Master Mix Calculator.

— opens the Run Setup window.

— opens the Run Setup window with the default PrimePCR protocol and plate layout loaded based on the selected instrument.

— opens the Startup Wizard.

The Startup Wizard

When CFX Maestro starts, the working pane displays the Startup Wizard. From the Startup Wizard you can

- Select an instrument from the detected instruments and set up a user-defined or PrimePCR run.
- Open and repeat a run.
- Open a data file to analyze results from a single run or a gene study file for results from multiple gene expression runs.

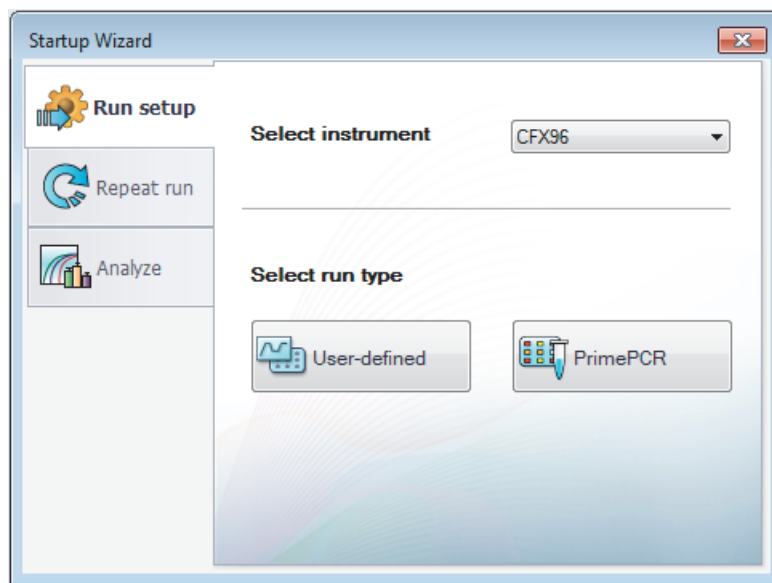

These tasks are explained in detail in the chapters that follow.

Status Bar

The left side of the status bar at the bottom of the main software window displays the current status of the detected instruments. The right side of the status bar displays name of the current user and the date and time.

Detected Instruments Pane

The Detected Instruments pane displays each instrument that is connected to the CFX Maestro computer. By default, each instrument appears as an icon, and its serial number appears as its name. The list of instruments also displays individual blocks (Block A and Block B) for each dual-block reaction module installed on a C1000 Touch™ or S1000™ thermal cycler.

A red alert appears on instruments that require a system update. Until the system is updated, you cannot use the instrument. For more information about system updates, see [Performing Software and Instrument Updates on page 44](#).

For example, the following image displays five detected instruments:

- One C1000 Touch thermal cycler with a CFX96™ reaction module (SIM29305)
- One S1000 thermal cycler with a dual 48-well block (SIM83388.A and SIM83388.B), which is connected to the C1000 Touch thermal cycler
- One C1000™ thermal cycler with a CFX96™ Deep Well reaction module (SIM66346)
- One CFX Connect™ thermal cycler (SIM85866)

Tip: This instrument requires an update. Until the system is updated, users cannot use this instrument.

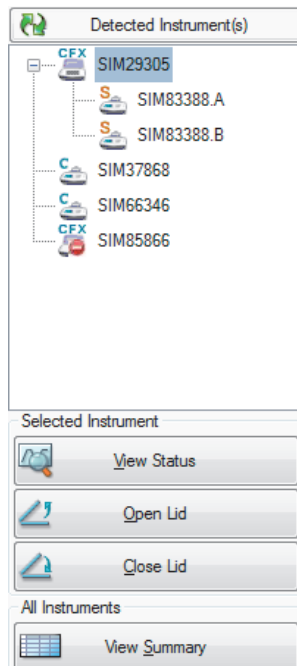

From this pane you can do the following:

- View the properties and calibrated dyes for a selected instrument.

For information about instrument properties, see [Viewing the Properties of an Instrument on page 42](#).

- View the status of a connected instrument.
- Open the motorized lid on the selected instrument.
- Close the motorized lid on the selected instrument.
- View the status of all connected instruments.

To view the status of a connected instrument

- ▶ In the Detected Instruments pane, select target instrument and do one of the following:
 - Click View Status in the Selected Instrument section.
 - Right-click and select View Status on the menu that appears.

The Run Details dialog box appears displaying the Run Status tab. The status of the selected instrument appears below the run status pane, for example:

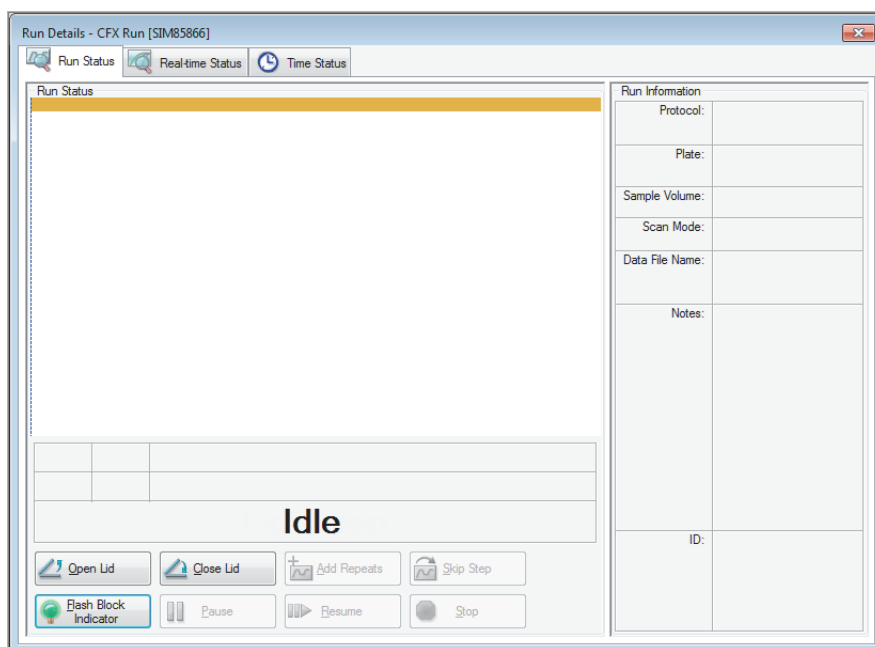

To open or close the lid of an instrument

- ▶ In the Detected Instruments pane, select target instrument and do one of the following:
 - Click Open Lid or Close Lid in the Selected Instrument section.
 - Right-click and select the appropriate action on the menu that appears.
 - Open the Run Details dialog box, select Run Status tab, and click Open Lid or Close Lid.

To view the status of all detected instruments

- ▶ Do one of the following:
 - In the All Instruments section in the Detected Instruments pane, click View Summary.
 - On the menu bar, select View > Instrument Summary.

The Instrument Summary dialog box appears:

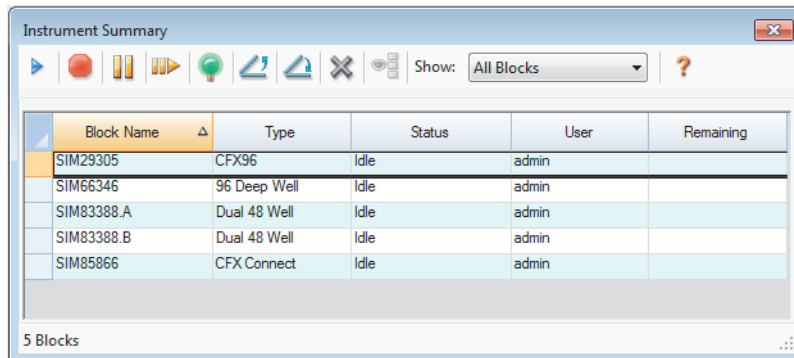

Block Name	Type	Status	User	Remaining
SIM29305	CFX96	Idle	admin	
SIM66346	96 Deep Well	Idle	admin	
SIM83388.A	Dual 48 Well	Idle	admin	
SIM83388.B	Dual 48 Well	Idle	admin	
SIM85866	CFX Connect	Idle	admin	

At the bottom of the dialog box, it indicates "5 Blocks".

Tip: If the system detects only one connected instrument, the All Instruments section does not appear in the Detected Instruments pane. To view the instrument summary for a single instrument, select View > Instrument Summary.

Instrument Summary Toolbar Controls

Table 3 lists the controls and functions in the Instrument Summary toolbar.

Table 3. Toolbar buttons on the Instrument Summary toolbar

Button	Button Name	Function
	Create a new Run	Creates a run on the selected block by opening the Run Setup window.
	Stop	Stops the current run on selected blocks.
	Pause	Pauses the current run on selected blocks.
	Resume	Resumes the run on selected blocks.
	Flash Block Indicator	Flashes the indicator LED on the lid of the selected blocks.
	Open Lid	Opens the selected block's motorized lid.
	Close Lid	Closes the selected block's motorized lid.
	Hide Selected Blocks	Hide the selected blocks in the Instrument Summary list
	Show All Blocks	Show the selected blocks in the Instrument Summary list
	Show	Select which blocks to show in the list. Select one of the options to show all detected blocks, all idle blocks, all blocks that are running with the current user, or all running blocks

Viewing the Properties of an Instrument

From the Detected Instruments pane you can view details about a selected instrument, including its properties, the status of its shipping screw, and a list of its calibrated dyes (fluorophores).

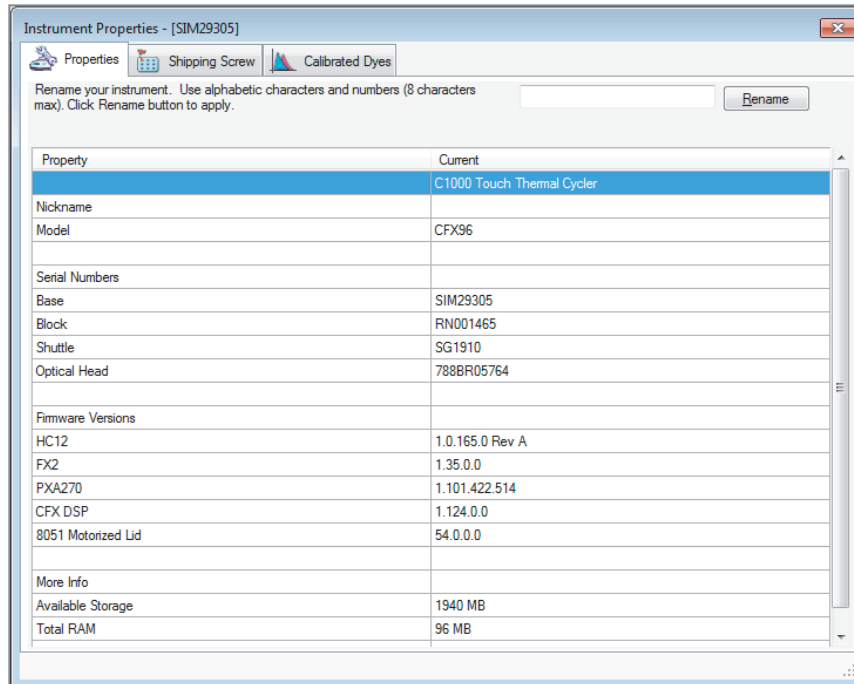

To view instrument properties

- ▶ In the Detected Instruments pane, right-click the target instrument and select Properties on the menu that appears.

Properties Tab

The Properties tab lists technical details about the selected instrument including the model, serial numbers of its components, and firmware versions. The default name of the instrument (its serial number) appears in many locations, including the Detected Instruments pane and in the header bar of the Instrument Properties dialog box. You can rename the instrument in order to more easily identify it.

To rename an instrument

- ▶ In the Instrument Properties tab, type a name in the Rename box at the top of the Properties tab and click Rename.

The new name appears in the Nickname row in the Properties tab as well as in the Instrument Properties header bar and the Detected Instruments pane.

Shipping Screw Tab

The Shipping Screw tab displays the current status of the shipping screw for the selected instrument (Removed or Installed). The tab also includes instructions for installing or removing the red shipping screw.

Tip: If the software detects the shipping screw, the Instrument Properties dialog box automatically displays the Shipping Screw tab. Follow the instructions to remove the screw.

Note: You must remove the shipping screw before you can use the instrument. For more information, see the Instrument Guide for the selected instrument.

Calibrated Dyes Tab

The Calibrated Dyes tab displays the calibrated fluorophores and plates for the selected instrument.

	Fluorophore	Channel	Plate Type	Calibrated By	Date	Errors	Detail
1	Cal Gold 540	2	BR Clear	Factory	1/8/2008 10:29:10	<input type="checkbox"/>	Info
2	Cal Gold 540	2	BR White	Factory	1/8/2008 10:38:35	<input type="checkbox"/>	Info
3	Cal Orange 560	2	BR Clear	Factory	7/5/2013 2:56:51	<input checked="" type="checkbox"/>	Info
4	Cal Orange 560	2	BR White	Factory	1/8/2008 10:38:35	<input type="checkbox"/>	Info
5	Cal Red 610	3	BR Clear	Factory	1/8/2008 10:29:10	<input type="checkbox"/>	Info
6	Cal Red 610	3	BR White	Factory	1/8/2008 10:38:35	<input type="checkbox"/>	Info
7	Cy5	4	BR Clear	Factory	1/8/2008 10:29:10	<input type="checkbox"/>	Info
8	Cy5	4	BR White	Factory	1/8/2008 10:38:35	<input type="checkbox"/>	Info
9	Cy5-5	4	BR Clear	Factory	7/5/2013 2:56:51	<input checked="" type="checkbox"/>	Info
10	Cy5-5	4	BR White	Factory	1/8/2008 10:38:35	<input type="checkbox"/>	Info
11	FAM	1	BR Clear	Factory	1/8/2008 10:29:10	<input type="checkbox"/>	Info
12	FAM	1	BR White	Factory	1/8/2008 10:38:35	<input type="checkbox"/>	Info
13	HEX	2	BR Clear	Factory	1/8/2008 10:29:10	<input type="checkbox"/>	Info
14	HEX	2	BR White	Factory	1/8/2008 10:38:35	<input type="checkbox"/>	Info
15	Quasar 670	4	BR Clear	Factory	1/8/2008 10:29:10	<input type="checkbox"/>	Info
16	Quasar 670	4	BR White	Factory	1/8/2008 10:38:35	<input type="checkbox"/>	Info
17	Quasar 705	5	BR Clear	Factory	1/8/2008 10:29:10	<input type="checkbox"/>	Info
18	Quasar 705	5	BR White	Factory	1/8/2008 10:38:35	<input type="checkbox"/>	Info
19	ROX	3	BR Clear	Factory	1/8/2008 10:29:10	<input type="checkbox"/>	Info
20	ROX	3	BR White	Factory	1/8/2008 10:38:35	<input type="checkbox"/>	Info
21	SYBR	1	BR Clear	Factory	1/8/2008 10:29:10	<input type="checkbox"/>	Info
22	SYBR	1	BR White	Factory	1/8/2008 10:38:35	<input type="checkbox"/>	Info
23	Tex 615	3	BR Clear	Factory	1/8/2008 10:29:10	<input type="checkbox"/>	Info
24	Tex 615	3	BR White	Factory	1/8/2008 10:38:35	<input type="checkbox"/>	Info

To see detailed information about a calibration, click its Info button in the Detail column.

Before You Begin

Performing Software and Instrument Updates

When connected to the internet, CFX Maestro software automatically checks for updates each time it starts. The software also determines whether updates are available for any connected instrument. If any update is detected, CFX Maestro can automatically perform the update.

When updates are available, the Software and Instruments Updates dialog box automatically appears.

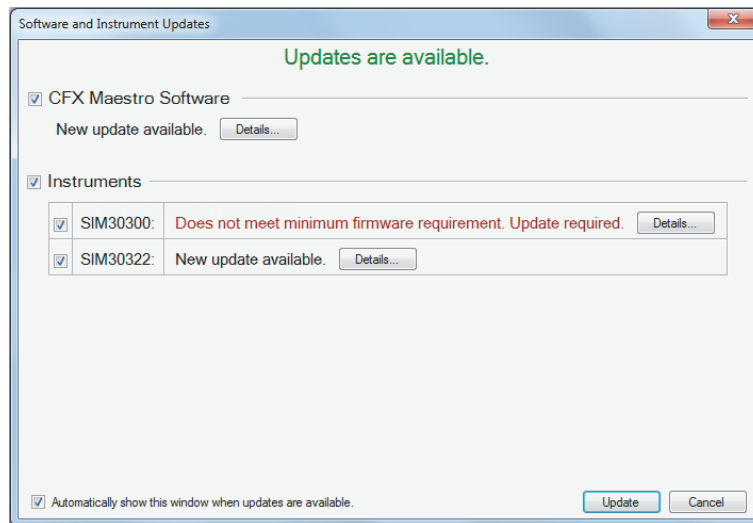

Important: Systems requiring an update appear with a red alert. You cannot use the system until you perform the requisite update.

When both software and system updates are performed, the software is updated first. In order to download the latest updates, the computer running CFX Maestro software must be connected to the internet. Close all data analysis windows and ensure that all instruments are idle before beginning the update.

When the software update completes, CFX Maestro restarts and then begins the instrument updates. CFX Maestro determines whether the instrument software is compatible with the version of CFX Maestro software that is installed. If the instrument software is not compatible, this update begins automatically. No Internet connection is required for this operation.

Note: You must restart the instrument after the update completes.

To perform software and system updates

- ▶ In the Software and Instrument Updates dialog box, do one of the following:
 - If either a software or system update is available, select the appropriate checkbox and click Update.
 - If both software and instrument updates are available, select both checkboxes and click Update.

Tip: In this case, updating the software requires an instrument update for any connected instruments to ensure proper communication.

To hide the Software and Instrument Updates dialog box alert

- ▶ To hide the Updates dialog box when new updates are available, clear the Automatically show this window when updates are available checkbox.

Important: If an attached instrument requires an update, the Software and Instrument Updates dialog box automatically appears even if this checkbox is cleared. You must perform the requisite update in order to run experiments on that instrument.

To display the Updates dialog box, on the Home window select Help > Check for Updates and select the Notify when updates are available checkbox.

Setting User Preferences

Tip: It is not required to perform these tasks in order to use CFX Maestro software. You can safely skip this section or perform these tasks at any time.

In CFX Maestro you can customize your working environment. If your administrator created software users, each user can customize his or her working environment. If your administrator did not create users, preference changes apply to everyone who logs in to CFX Maestro. (For information about creating CFX Maestro users, see [Appendix B, Managing CFX Maestro Users and Roles](#).)

For example, in the Users > User Preferences menu, you can do the following:

- Set up email notification of run completion.
- Change the default settings for
 - The location in which to save files
 - The run setup files
 - The file naming prefix
- Set the default parameters to use when creating a new protocol and plate.
- Set the default data analysis and gene expression parameters.
- Customize the default quality control parameters.
- Customize data export data parameters.

In the Tools menu, you can do the following:

- Create a master mix.
- Calibrate dyes for a specific instrument.

Note: The master mix and dye calibration are available to anyone who logs in to CFX Maestro.

This section explains how to perform these tasks in detail.

Setting Up Email Notification

You can connect CFX Maestro to your outgoing email server to send email notification of run completion to a list of users. You can also choose to attach a data file and an analysis report to the list of users. To set up the connection between CFX Maestro and your SMTP server, see [Connecting CFX Maestro to an SMTP Server on page 47](#).

To set up email notifications

1. Select Users > User Preferences to open the User Preferences dialog box.

The User Preferences dialog appears displaying the Email tab.

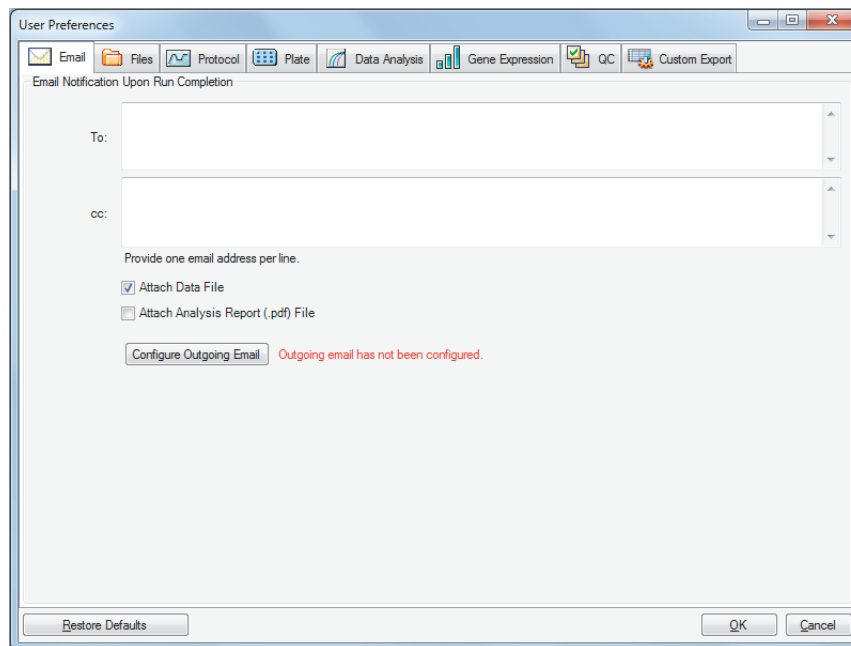

Note: You are informed if the system detects that you have not set up a valid SMTP server for CFX Maestro. Click Configure Outgoing Email to open the Options dialog box and configure the email SMTP server. For more information, see [Connecting CFX Maestro to an SMTP Server on page 47](#).

2. In the To text box, type the email address of each person who you plan to inform of run completion. All recipients will receive email after the run completes.
Note: You must enter each email address on a separate line. Press Enter or Return after each address.
3. (Optional) In the cc text box, type the email address of any recipient to whom you plan to send a copy of each email notification.
4. (Optional) By default, all recipients receive a copy of the data file as an attachment. Clear this checkbox if you do not want to attach a copy the data file.
5. (Optional) Select Attach Analysis Report to attach a PDF of the analysis report to the email.
6. Click OK to save the changes and close the User Preferences dialog box.

To edit a recipient's email address

- ▶ Modify the email address as necessary and click OK.

To remove an email recipient

1. Select the email recipient and press the Delete key.
2. Click OK to save the changes and close the dialog box.

Important: Clicking Restore Defaults in the User Preferences dialog box resets all preferences on all tabs to the original factory settings. Take care when clicking this button.

Connecting CFX Maestro to an SMTP Server

Important: Some commercial webmail service providers (such as Yahoo! and Gmail) have increased email security. If you use these accounts, you must enable the setting **Allow less secure apps** in their account settings to enable CFX Maestro to send email. See the security information for your webmail service provider for more information.

You must establish a connection from CFX Maestro to your email server before the software can send email notification.

To connect CFX Maestro to an email server

1. Do one of the following:
 - Select User > User Preferences and click Configure Outgoing Email on the Email tab.
 - Select Tools > Options.

The Options dialog box appears displaying the Email tab.

- SMTP Server Name: smtp.gmail.com
- Port: 587
- Use SSL:
- Use Default "From" Address:
- "From" Address: (empty)
- Authentication Required:
- User Name: <your account name>@gmail.com
- Password: (empty)
- Test Email Address: (empty)
- Test Attachment: Attachment Size in MB: 0.5

Buttons: OK, Cancel, Test Email

- Provide the following information for your company:
 - SMTP Server Name** — the name of the outgoing email server at your company.
 - Port** — the port number of your SMTP server. This is usually 25.
 - Use SSL** — Secure Sockets Layer (SSL) option. Some SMTP servers require this setting. If it is not required at your company, clear this checkbox.
 - Use Default "From" Address** — the name of the email server at your company. Some SMTP servers require all sent email to have a "from" address that is from a certain domain, for example, <name>@YourCompany.com. If that is the case, clear this checkbox and provide a valid email address.
 - Authentication Required** — if your site requires account authentication, verify that this checkbox is selected.
 - User Name** — the name of the authenticated account. This is required only if Authentication Required is selected.
 - Password** — the password for the authenticated account. This is required only if Authentication Required is selected.
- To verify that the SMTP server settings are correct, enter a valid email address in the Test Email Address text box and click Test Email.

Note: Some SMTP servers do not allow attachments and others allow attachments only up to a specific size. If you plan to email data files and/or reports using CFX Maestro, select Test Attachment and set Attachment Size in MB to 5 megabytes (MB) or more.
- Click OK to save the changes and close the dialog box.

Changing the Default File Settings

In the Files tab on the User Preference dialog box, you can change the following:

- The default location in which to save CFX Maestro files
- The default files for run setup
- The default file naming parameters

To change the default file settings

1. Select Users > User Preferences to open the User Preferences dialog box.
2. In the User Preferences dialog box, select the Files tab.

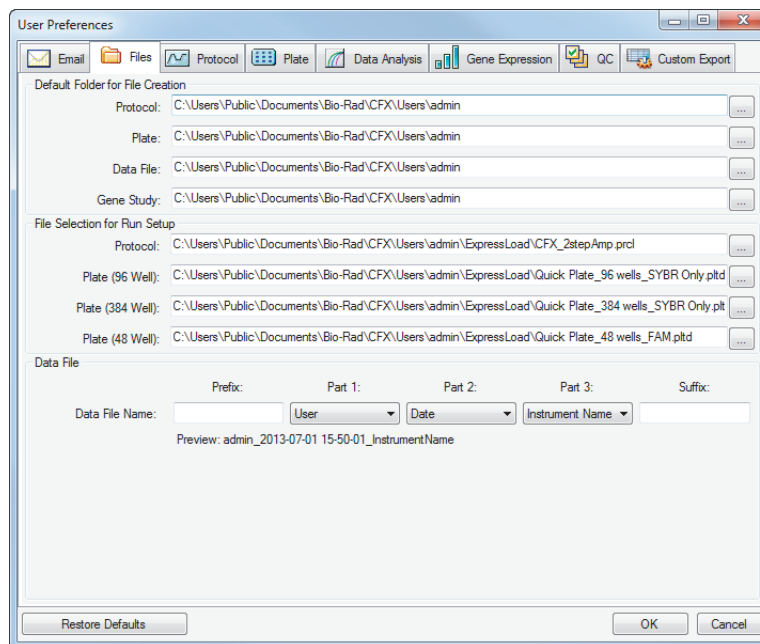

3. In the Default Folder for File Creation section, navigate to and select a default folder in which you want to save new files. You can select a different location for each file type:
 - Protocol
 - Plate
 - Data File
 - Gene Study
4. In the File Selection for Run Setup section, navigate to and select the target protocol and plate files to appear when you open the Experiment Setup window.

- In the Data File section, define the prefix and/or suffix for data files. For any part, select a new value from its dropdown list. You can also provide custom prefix and suffix values in the Prefix and Suffix text boxes.

CFX Maestro displays a preview of the file name below the selection boxes.

- Click OK to save the changes and close the dialog box.

Important: Clicking Restore Defaults in the User Preferences dialog box resets all preferences on all tabs to the original factory settings. Take care when clicking this button.

Setting the Default Protocol Parameters

To set default protocol parameters for the Protocol Editor and Protocol AutoWriter

- Select Users > User Preferences to open the User Preferences dialog box.
- In the User Preferences dialog box, select the Protocol tab.

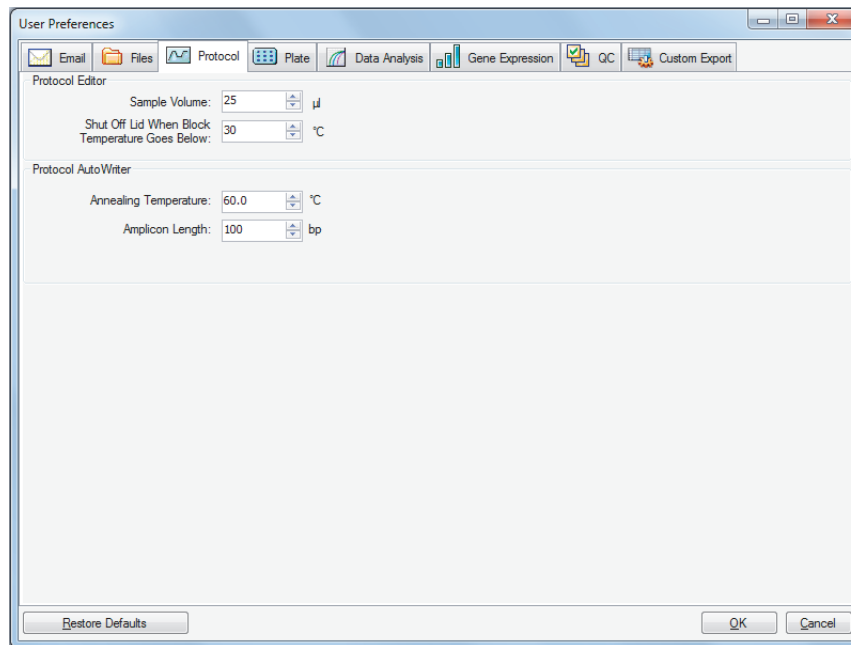

- In the Protocol Editor section, specify values for the following settings that appear in the Protocol Editor:
 - Sample volume** — the volume of each sample in the wells (in µl).
 - Lid Shutoff temperature** — the temperature in °C at which the lid heater turns off during a run.

4. In the Protocol AutoWriter section, specify values for the following settings that appear in the Protocol AutoWriter:
 - **Annealing temperature** — the temperature in °C for experiments that use iProof™ DNA polymerase, iTaq™ DNA polymerase, or other polymerases.
 - **Amplicon length** — the length of the amplicon in bp.
5. Click OK to save the changes and close the dialog box.

Important: Clicking Restore Defaults in the User Preferences dialog box resets all preferences on all tabs to the original factory settings. Take care when clicking this button.

Setting Default Plate Parameters

Changes that you make to the Plate tab are available to all users of the software. Changes that you make during plate setup are available to users after you save and close the plate file.

In the User Preferences dialog box you can do the following:

- Set default plate parameters.
- Add new target, sample, and biological names to their respective libraries.
- Delete target, sample, and biological names from their respective libraries.

To set the default plate parameters

1. Select Users > User Preferences to open the User Preferences dialog box.
2. In the User Preferences dialog box, select the Plate tab.

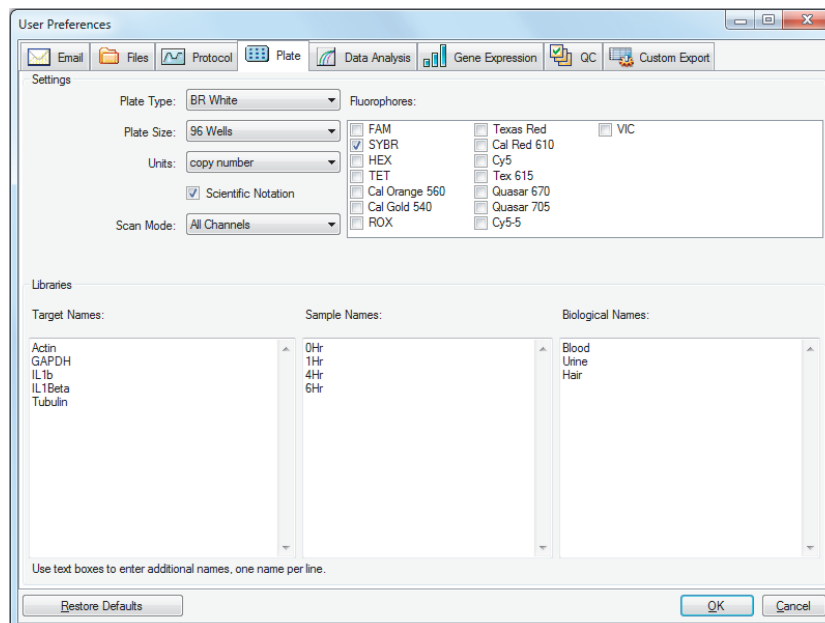

- Specify values for the followings settings for a new plate file. These values appear in the Plate Editor window:

- **Plate type**
- **Plate size**
- **Units** — the concentration of the starting template for wells that contain standards.
CFX Maestro uses these units to create a standard curve in the Data Analysis Quantification tab.
- **Scientific notation** — when selected, CFX Maestro displays the concentration units in scientific notation.
- **Scan mode** — the number or type of channels to scan during a run.
- **Fluorophores** — the default fluorophores that appear in the Plate Editor well loading controls.
- **Libraries** — the targets, samples, and biological groups that you typically use in your experiments:
 - **Target names** — the names of target genes and sequences.
 - **Sample names** — the names of experiment samples or an identifying characteristic for the samples (for example, 1Hr).
 - **Biological names** — the names for groups of similar samples that have the same treatment status or conditions (for example treated, nontreated, normal, tumor).

- Click OK to save the changes and close the dialog box.

To add a new target, sample, or biological group name

- ▶ In the appropriate library box, type the name for the target, sample, or biological group and click OK.

To delete a target, sample, or biological group name

- ▶ In the appropriate library box, select the name and press the Delete key and then click OK.

Important: Names that you remove from the library are removed from the software and are no longer available to users. To restore the default CFX Maestro names, click Restore Defaults. Clicking Restore Defaults in the User Preferences dialog box resets all preferences on all tabs to the original factory settings. Take care when deleting default CFX Maestro names and when clicking this button.

Setting Default Data Analysis Parameters

To set default Data Analysis parameters

1. Select Users > User Preferences to open the User Preferences dialog box.
2. In the User Preferences dialog box, select the Data Analysis tab.

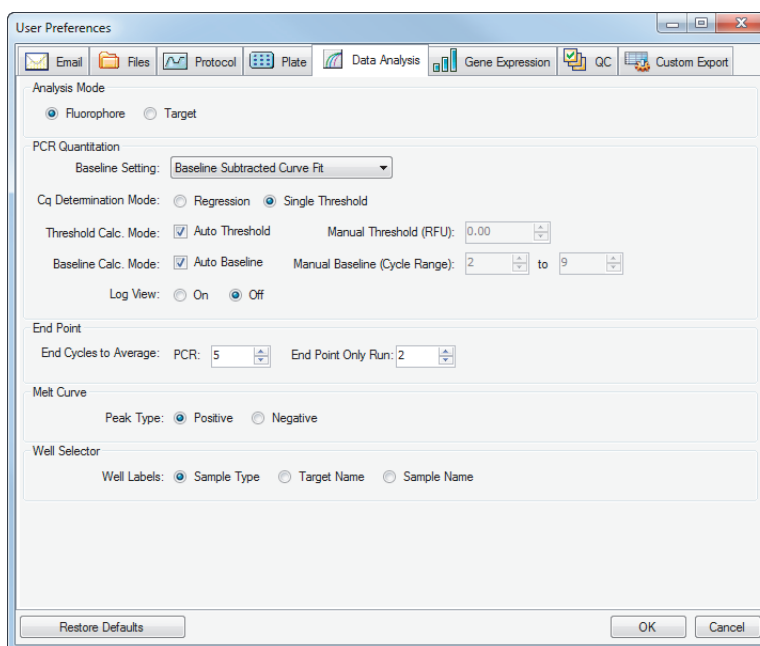

3. In the Analysis Mode section, select the mode in which to analyze the data (either Fluorophore or Target).
4. In the PCR Quantitation section, set default parameters for the following options:

- **Baseline Setting** — the baseline method for analysis mode.
- **Cq Determination Mode** — the mode in which C_q values are calculated for each fluorescence trace (either regression or single threshold).
- **Threshold Calc. Mode** — the end-point target amount.

The default is Auto. That is, the software automatically calculates the end-point target. To set a specific threshold, clear the Auto checkbox and enter your end-point amount, calculated in relative fluorescence units (or RFU). The maximum value is 65000.00 RFUs. Data files for subsequent runs will use this threshold setting.

- **Baseline Calc. Mode** — the baseline value for all traces.

The default is Auto. That is, the software automatically calculates the baseline for all traces. To set a specific baseline value, clear the Auto checkbox and enter minimum and maximum values for the cycle range (1 to 9999). Data files for subsequent runs will use this cycle range.

- **Log View** — determines how the software displays the amplification data:
 - **On** — the amplification data are displayed in a semilogarithmic graph.
 - **Off** — (the default) the amplification data are displayed in a linear graph.
5. In the End Point section, select the number of end cycles to average when calculating the end-point calculations:
 - **PCR run** — the number of end cycles to average for quantification data (default is 5).
 - **End Point Only run** — the number of end cycles to average for end-point data (default is 2).
 6. In the Melt Curve section, select the peak type to detect (either positive or negative).
 7. In the Well Selector section, select how to display well labels (by sample type, target name, or sample name).
 8. Click OK to save the changes and close the dialog box.

Important: Clicking Restore Defaults in the User Preferences dialog box resets all preferences on all tabs to the original factory settings. Take care when clicking this button.

Setting Default Gene Expression Data File Parameters

To set the default parameters for a new gene expression data file

1. Select Users > User Preferences to open the User Preferences dialog box.
2. In the User Preferences dialog box, select the Gene Expression tab.

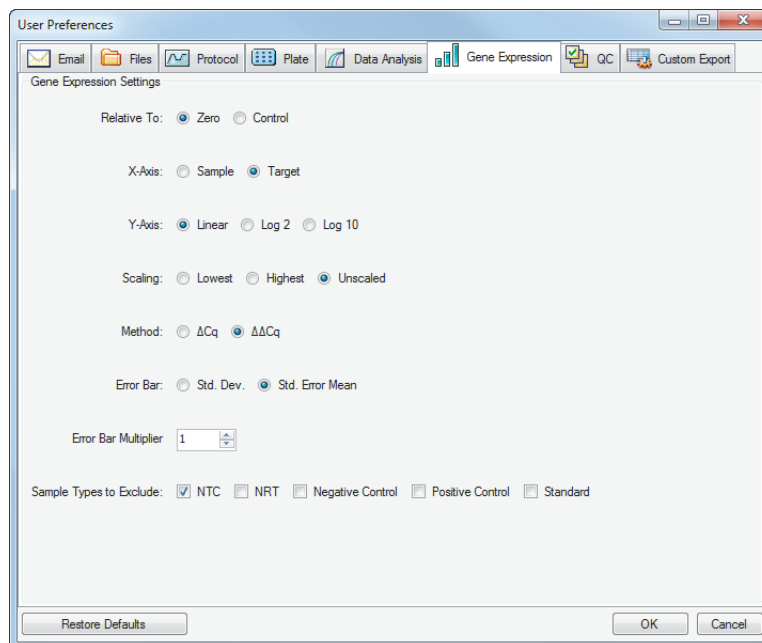

3. Specify the values for the following settings:

- **Relative to** — graphs the gene expression data relative either to a control (originating at 1) or to zero:
 - **Zero** — the software ignores the control. This is the default when no control sample is assigned in the Experiment Settings window.
 - **Control** — the software calculates the data relative to the control sample assigned in the Experiment Setup window.
- **X-axis** — graphs the sample or the target on the x-axis.
- **Y-axis** — graphs linear, log2, or log10 scale on the y-axis.
- **Scaling** — the scaling option for the graph (the default option is unscaled):
 - **Highest** — the software scales the graph to the highest data point.
 - **Lowest** — the software scales the graph to the lowest data point.
 - **Unscaled** — the software presents the data unscaled in the graph.
- **Method** — the analysis mode, either normalized expression ($\Delta\Delta C_q$) or relative expression (ΔC_q).
- **Error Bar** — the data variability presented as either the standard deviation (Std. Dev.) or the standard error of the mean (Std. Error Mean).
- **Error Bar Multiplier** — the standard deviation multiplier used to graph the error bars (default is 1).

You can increase the multiplier to either 2 or 3.
- **Sample Types to Exclude** — the sample types to exclude from the analysis.

You can select one or more sample to exclude from the analysis. To exclude all sample types, clear the checkboxes of any selected sample types.

4. Click OK to save the changes and close the dialog box.

Important: Clicking Restore Defaults in the User Preferences dialog box resets all preferences on all tabs to the original factory settings. Take care when clicking this button.

Customizing Quality Control Rules

In CFX Maestro, you can set quality control rules, which are applied to data in the Data Analysis window. The software validates the data against the rules that you set.

Note: By default, all quality control rules are enabled.

Tip: You can easily exclude wells that fail a QC parameter from analysis in the QC module of the Data Analysis window.

To customize quality control rules

1. Select Users > User Preferences to open the User Preferences dialog box.
2. In the User Preferences dialog box, select the QC tab.

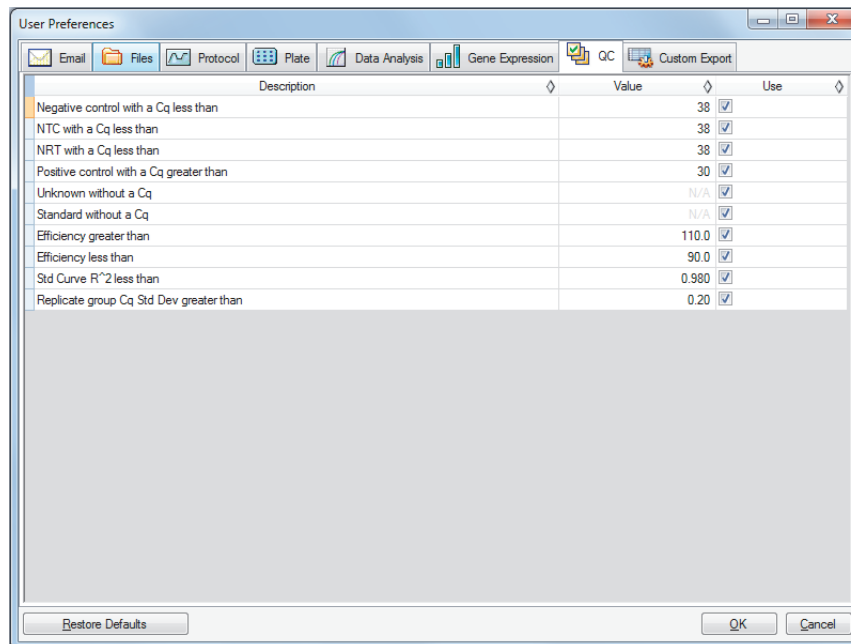

where:

- **NTC** — no template control
- **NRT** — no reverse transcriptase control
- **Efficiency** — reaction efficiency
- **Std Curve R²** — R square value for the standard curve
- **Replicate group Cq Std Dev** — standard deviation calculated for each replicate group

3. For each QC rule, do one of the following:
 - To use its default value, do nothing.
 - To change its value, click its Value text box, type a new value, and press the Enter key.
 - To disable the rule, clear its Use checkbox.
4. Click OK to save the changes and close the dialog box.

Important: Clicking Restore Defaults in the User Preferences dialog box resets all preferences on all tabs to the original factory settings. Take care when clicking this button.

Customizing Data Export Parameters

You can export CFX Maestro data in the following formats:

- Text (.txt)
- CSV (.csv)
- Excel 2007 (.xlsx)
- Excel 2003 (.xls)
- XML (.xml)
- HTML (.html)

You can specify the type of data to export and customize the output of the exported data.

To customize data export parameters

1. Select Users > User Preferences to open the User Preferences dialog box.
2. In the User Preferences dialog box, select the Custom Export tab.

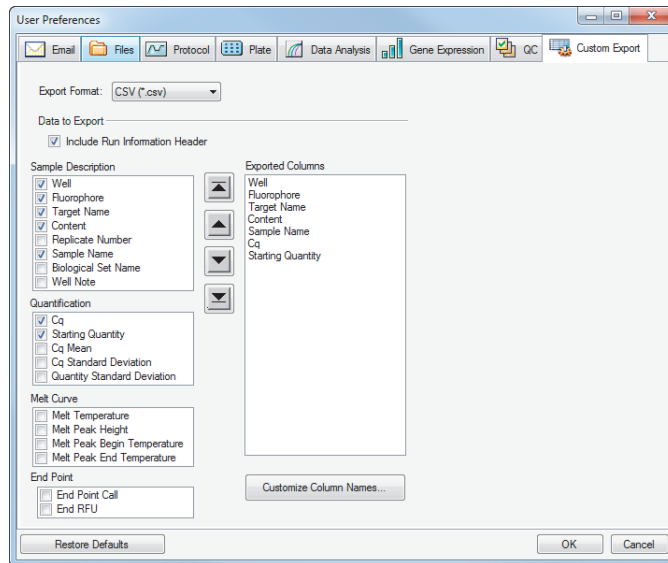

3. On the Export Format dropdown list, select a format in which to export the data.
4. In the Data to Export section, select or clear the checkboxes for the type of data to export. The selected items appear in the Exported Columns list box.

Note: By default, the run information is included in the header. Clear this checkbox if you do not want the run information included.

5. You can change the output display order of the selected items.

In the Exported Columns list box, highlight the item and then click the arrow buttons to the left of the list to move it up or down.

6. Optionally, you can change the output column names of the selected items:

- a. Click Customize Column Names.

The Column Name Customizer dialog box appears.

- b. For each default column name that you want to change, type the new name in its Custom Name field.

- c. Do one of the following:

- Click OK to save the changes and return to the Custom Export tab. The new name appears in parentheses beside the default column name in the Exported Columns list box.
- Click Cancel to clear the changes and return to the Custom Export tab.

7. Click OK to save the changes and close the dialog box.

Important: Clicking Restore Defaults in the User Preferences dialog box resets all preferences on all tabs to the original factory settings. Take care when clicking this button.

Creating a Reaction Master Mix

Using CFX Maestro's Master Mix Calculator, you can easily calculate the required volume of each component in your master mix. You can print the master mix calculation table to your default printer, and save the calculations for each target for later use.

To create a reaction master mix using the Master Mix Calculator

1. To open the Master Mix Calculator, do one of the following:

- Select Tools > Master Mix Calculator.
- Click Master Mix Calculator on the toolbar.

The Master Mix Calculator appears.

- Reaction:** Detection Method: SYBR Green/EvaGreen, Probes
- Target:** Create New, SYBR_target_1, Remove, Remove All
- Starting Concentration:** Forward Primer: 10 pmol/µl (µM), Reverse Primer: 10 pmol/µl (µM), Probe: 10 pmol/µl (µM)
- Final Concentration:** Forward Primer: 200 nM, Reverse Primer: 200 nM, Probe: 200 nM
- Master Mix Setup:**
 - Number of Reactions: 96
 - Reaction Volume Per Well: 20 µl
 - Template Volume: 1.0 µl
 - Supermix Concentration: 2.0 X
 - Excess Reaction Volume: 5 %
 - Choose SYBR Green Target to Calculate: SYBR_target_1
- Table:**

Component	Volume Per Reaction (µl)	Total Volume for 96 Reactions + (5%)
*		
- Buttons:** Print, Set as Default, Restore Defaults, OK, Cancel

2. In the Reaction section, select a detection method:

- SYBR[®] Green/EvaGreen
- Probes

3. To create a new target, in the Target section click Create New. A new target name appears in the target dropdown list.

4. (Optional) To change the default target name:
 - a. Highlight the target's name in the dropdown target list.
 - b. Type a new target name in the Target box.
 - c. Press the Enter key.
5. Adjust the starting and final concentrations for the forward and reverse primers and any probes.
6. In the Master Mix Setup section, adjust the values for
 - Number of reactions to run
 - Reaction volume per well
 - Template volume per well
 - Supermix concentration per well
 - Excess reaction volume per well
7. (Optional) Perform steps 2–6 for as many targets as necessary.
8. In the Choose Target to Calculate section, select the target to calculate.

Tip: You can calculate only one or several or all targets at the same time.

The calculated volumes of the required components for each selected target appear in the master mix table.
9. Click Set as Default to set the quantities input in the Target and Master Mix Setup sections as new defaults.
10. Click OK to save the contents of the Master Mix Calculator dialog box.

To print the master mix calculations table

- ▶ To print a master mix calculations table, click Print.

The calculations table prints to your default printer.

To save the master mix calculations table as a PDF

- ▶ Change your default printer to a PDF driver and click Print on the Master Mix Calculator.

To delete targets

- ▶ Select the target using the dropdown target list and click Remove.

Important: Removing a target from the target list also removes it from any master mix calculations it is used in. Take care when deleting a target.

Calibrating New Dyes

The CFX96 Touch™, CFX96 Touch™ Deep Well, and CFX Connect™ systems are factory calibrated for commonly used fluorophores in white-well and clear-well plates. The CFX384 Touch™ system is factory calibrated for the same fluorophores in white-well plates only. Table 4 lists the fluorophores and channel for which each instrument is calibrated.

Note: The CFX96 Touch, CFX96 Touch Deep Well, CFX Connect, and CFX384 Touch systems also include a channel dedicated to FRET chemistry. This channel does not require calibration for specific dyes.

Table 4. Factory calibrated fluorophores, channels, and instruments

Fluorophores	Channel	Excitation, nm	Detection, nm	Instrument
FAM, SYBR® Green I	1	450–490	515–530	CFX96 Touch, CFX96 Touch Deep Well, CFX Connect, and CFX384 Touch systems
VIC, HEX, CAL Fluor Gold 540, Cal Fluor Orange 560	2	515–535	560–580	CFX96 Touch, CFX96 Touch Deep Well, CFX Connect, and CFX384 Touch systems
ROX, Texas Red, CAL Fluor Red 610, TEX 615	3	560–590	610–650	CFX96 Touch, CFX96 Touch Deep Well, and CFX384 Touch systems
CY5, Quasar 670	4	620–650	675–690	CFX96 Touch, CFX96 Touch Deep Well, and CFX384 Touch systems
Quasar 705, Cy5.5	5	672–684	705–730	CFX96 Touch and CFX96 Touch Deep Well systems only

To calibrate new dyes for CFX systems

1. In the Home window, select a target instrument in the Detected Instruments pane.
2. Select Tool > Calibration Wizard to open the Dye Calibration wizard.

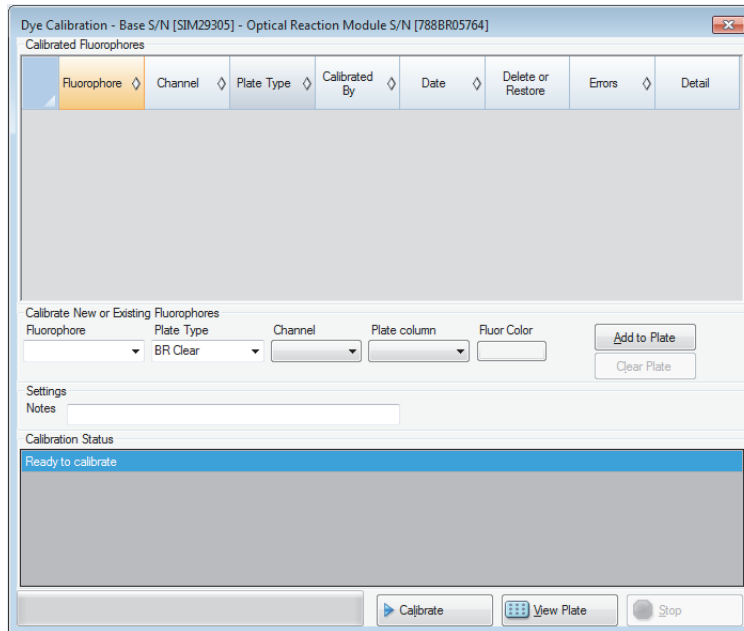

Fluorophores already calibrated for the target instrument appear in the Calibrated Fluorophores table.

3. In the Calibrate New or Existing Fluorophores section, select the fluorophore to calibrate from the dropdown list.
If the fluorophore name is not included in the list, type its name in the text box to add it to the list.
4. Select the plate type for the fluorophore.
If the plate type is not included in the list, type the name in the text box to add it to the list.
5. Select a channel for the fluorophore.
6. Select a plate column for the fluorophore.
7. (Optional) Type a color to associate with the fluorophore.
8. Click Add to Plate to add the fluorophore.
9. (Optional) Repeat steps 3—8 to add each fluorophore you plan to calibrate for the plate.
10. When you finish adding fluorophores, click View Plate to open the Pure Dye Plate Display window.
Use this window as a guide for loading dyes into the plate.

11. Prepare a 96- or 384-well plate for dye calibration:
 - a. Pipette dye solution into each well, following the pattern shown in the Pure Dye Plate Display.
 - b. For each fluorophore, fill four wells with 50 μl (96-well plate) or 30 μl (384-well plate) of 300 nM dye solution. Notice that at least half the plate contains blank wells.
 - c. Seal the plate using the sealing method you will use in your experiment.
12. Place the calibration plate in the block and close the lid.
13. In the Dye Calibration wizard, click Calibrate and then OK to confirm that the plate is in the block.
14. When CFX Maestro software completes the calibration run, a dialog box appears. Click Yes to finish calibration and open the Dye Calibration Viewer.
15. Click OK to close the window.

5 Creating Protocols

A protocol is set of steps that are executed in a specific sequence. In CFX Maestro™ software, all of the steps are associated with options on the instrument. For example, the steps instruct the instrument to control block and lid temperature, apply a temperature difference across the block, take a plate read, or perform a melt curve analysis. Each option is specified for different plate and run types.

CFX Maestro provides two options for creating protocols: Protocol Editor and Protocol AutoWriter.

The Protocol Editor features include the following:

- Standard protocol controls to quickly create protocols
- Ability to quickly calculate a gradient for the selected number of rows
- Ability to quickly calculate run time for the selected plate type
- Ability to edit protocol steps
- Ability to save protocols for reuse
- Ability to print the protocol to a default printer

The Protocol AutoWriter automatically generates a customized PCR protocol with hot start, initial denaturation, annealing, and extension steps using parameters that you provide. You can then view a graphical representation of the suggested protocol and edit, run, or save the protocol.

Protocol Editor Window

Use the Protocol Editor to create, open, review, and edit a protocol. By default, the Protocol Editor opens displaying a generic real-time 2-step protocol for a 96-well plate.

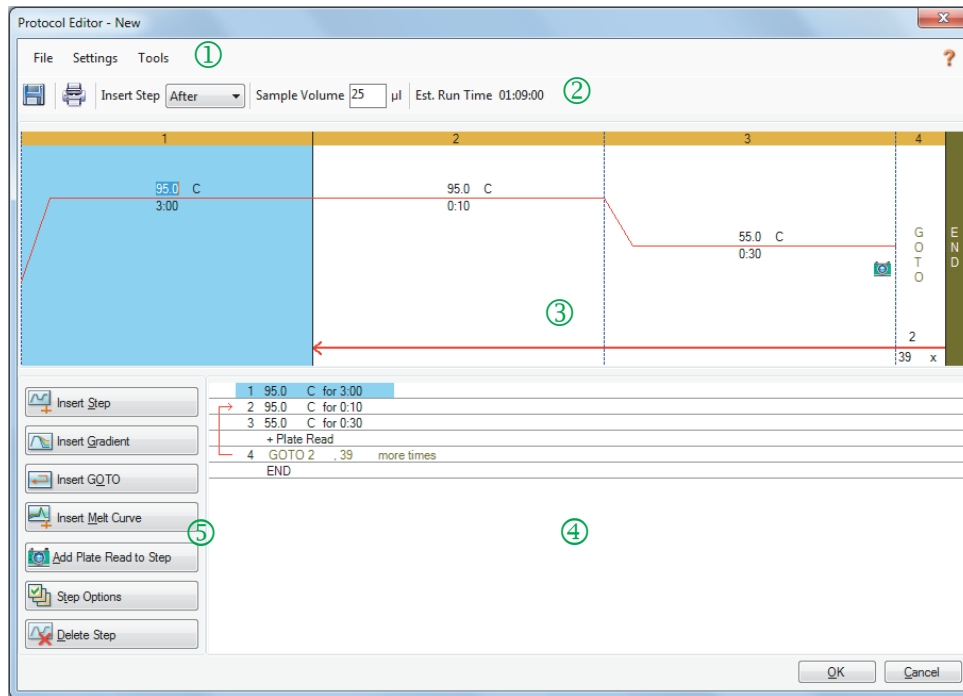

LEGEND

- 1 The menu bar provides quick access to the File, Settings, and Tools menu commands.
- 2 The toolbar provides quick access to save and print the protocol, determine where to insert a step, set sample volume, and view estimated protocol run time.
- 3 The main pane displays a graphical representation of the protocol.
- 4 The lower pane displays the protocol outline.
- 5 The left pane displays the protocol controls that you can add to customize the protocol.

File Menu Commands

Save — saves the current protocol.

Save As — saves the current protocol with a new name or in a new location.

Close — closes the Protocol Editor.

Settings Menu Command

Lid Settings — opens the Lid Setting dialog box in which you can change or set the lid temperature.

Tools Menu Commands

Gradient Calculator — opens a dialog box from which you can select the block type for a gradient step. The default is 96 wells.

Run time Calculator — opens a dialog box from which you can select the plate type and scan mode in order to calculate the estimated run time in the Run Setup window. The default is 96 wells, all channels.

Toolbar Commands

— saves the current protocol file.

— prints the selected window.

Insert Step — use this command to select where to insert steps relative to the currently selected step.

Sample Volume μl — use this command to enter a sample volume in μl . Sample volumes differ depending on the type of block:

- For a 96–deep well block the range is 0–125 μl .
- For a 96–well block the range is 0–50 μl .
- For a 384–well block the range is 0–30 μl .

See [Setting the Sample Volume on page 73](#) for more information about sample volume.

Est. Run Time 01:39:00 — displays the estimated run time based on the protocol steps, ramp rate, and the type of block selected.

— displays Help information about protocols.

Protocol Editing Controls

The left pane of the Protocol Editor window comprises controls that you can use to create protocols.

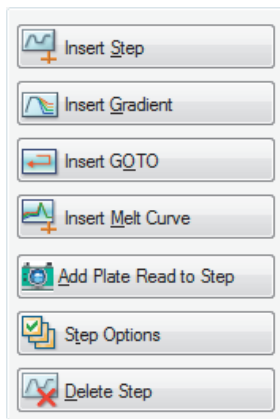

Each control consists of a set of parameters that represent a step in the protocol. You can modify each parameter and add or remove them to customize your protocol. This section describes the options in each control.

- **Insert Step** — inserts a step before or after the selected step. You can edit the temperature and hold time values either in the protocol's graphical display or in the protocol outline.
 - **Insert Gradient** — inserts a gradient step based on the type of well block selected in the gradient calculator. You can edit the gradient range in the Gradient pane that appears when a gradient step is inserted.
 - **Insert GOTO** — inserts a cycling (loop) step, which informs the software to repeat specific steps in sequence for a specified number of cycles. The repetitions begin after the first cycle is complete. For example, you can inform the software to perform 39 repetitions of steps 2–4. After the final repetition, the software will have performed steps 2–4 a total of 40 times. You can edit the return-to (GOTO) step and the number of cycles either in the graphical display or in the protocol outline.
 - **Insert Melt Curve** — inserts a melt curve read step.
 - **Insert Plate Read to Step** — adds a plate read command to the selected step. A plate read measures the amount of fluorescence at the end of a cycle. The plate read step is generally the last step in a GOTO loop.
- Tip:** After you add a plate read command to a step, the button changes to Remove Plate Read when you select the step.
- **Remove Plate Read** — removes a plate read command from the selected step.

Tip: After you remove a plate read command from a step, the button changes to Add Plate Read to Step when you select the step.

- **Step Options** — opens the Step Options dialog box and displays the options available for the selected step. See [Step Options on page 69](#) for detailed information about the step options.

Tip: You can also access the Step Options by right-clicking the step in the graphic display.

- **Delete Step** — deletes the selected step from the protocol.

Step Options

Open the Step Options dialog box to view the options you can add, change, or remove from a step.

Step		Gradient	
<input type="checkbox"/> Plate Read		A	65.0
Temperature	55.0 °C	B	64.5
Gradient	10.0 °C	C	63.3
Increment	°C/cycle	D	61.4
Ramp Rate	°C/sec	E	59.0
Time	0:30 sec/cycle	F	57.0
Extend	sec/cycle	G	55.7
<input type="checkbox"/> Beep		H	55.0

- **Plate Read** — when selected, adds a plate read to the step.
- **Temperature** — sets the target temperature for the selected step.
- **Gradient** — sets the gradient range for the step; the range is 1–24°C.

Note: A gradient runs with the lowest temperature in the front of the block (in this image, row H) and the highest temperature in the back of the block (in this image, row A).
- **Increment** — the amount to increase (or decrease) the temperature of the selected step; this value amount is added to the target temperature with each cycle. The range is ± 0.1 –10°C.

Note: To decrease the temperature, type a minus sign (–) before the numerical value (for example, –5°C).
- **Ramp Rate** — the ramp rate for the selected step; the range depends on the block size.
- **Time** — the hold time for the selected step.
- **Extend** — the amount of time (in sec) to extend or decrease the selected step; this option is added to the hold time in each cycle; the range is 1–60 sec.
- **Beep** — when selected, a beep sounds at the end of the step.

Tip: When you enter a number that is outside the option range, the software changes the number to the closest entry within the range.

Creating a Protocol in the Protocol Editor

Using the Protocol Editor, you can create custom protocol files. You can also edit and save previously saved protocol files or sample protocol files shipped with CFX Maestro software.

To create a new protocol file, perform the following:

- Open a protocol file in the Protocol Editor.
Tip: You can open a new or existing protocol in the Protocol Editor.
- Set up the new protocol.
- Add steps to the protocol from the protocol controls pane.
- Edit the properties of the steps.
- Save the protocol.

Tip: To create a new protocol from a previously saved or sample protocol file, see [Opening an Existing Protocol in the Protocol Editor on page 71](#).

Opening a New Protocol File in the Protocol Editor

CFX Maestro offers multiple options to open a new protocol file:

- From the Home window
- From the Startup Wizard dialog box
- From the Run Setup dialog box

To open a new protocol file from the Home window

- ▶ Select File > New > Protocol.

The Protocol Editor window opens, displaying the default protocol file.

Tip: For information about setting your default protocol, see [Changing the Default File Settings on page 49](#).

To open a new protocol file from the Startup Wizard

1. In the Home window, do one of the following to open the Startup Wizard if it is not in view:
 - Select View > Startup Wizard.
 - Click Startup Wizard on the toolbar.

By default, the Startup Wizard displays the Run setup tab with the CFX96™ instrument type selected.

2. If necessary, select the instrument type from the dropdown list.
3. Click User-defined as the run type.

The Run Setup dialog box opens to the Protocol tab and displays the default protocol file.

4. Click Create New.

The Protocol Editor window opens, displaying the default real-time protocol.

To open a new protocol from the Run Setup dialog box

1. In the Home window, do one of the following to open the Run Setup dialog box:
 - Select Run > User-defined Run.
 - Click User-defined Run Setup on the toolbar.

The Run Setup dialog box opens to the Protocol tab and displays your default protocol file.

2. Click Create New.

The Protocol Editor window opens, displaying the default real-time protocol.

Opening an Existing Protocol in the Protocol Editor

CFX Maestro provides sample protocol files that you can edit and save as custom new protocols. You can also create a new protocol from an existing custom protocol.

To open a sample protocol file

1. In the Home window, select File > Open > Protocol.

By default, Windows Explorer opens to the location of the CFX Maestro Sample files folder.

2. Open the Sample files folder. You see the following folders:
 - **ConventionalProtocols** — contains example protocol files for traditional PCR analysis.
 - **DataFiles** — contains example data files that you can use to explore CFX Maestro's features.
 - **MeltCalibration** — contains example protocol files for use with Bio-Rad's Precision Melt Analysis software.
 - **Plates** — contains example plate files.
 - **RealTimeProtocols** — contains example protocol files for real-time PCR analysis.
3. Open the protocol folder for the type of run you plan to perform, either ConventionalProtocols or RealTimeProtocols.
4. Select the protocol of choice and click Open.

The sample protocol opens in the Protocol Editor window.

5. Select File > Save As and save the protocol with a new name or in a new folder.

To open an existing protocol

1. In the Home window, do one of the following:
 - Select File > Open > Protocol, navigate to and select the target protocol, and click Open.
 - Open the Startup Wizard and do one of the following:
 - To edit the displayed protocol, click Edit Selected.
 - To edit another existing protocol, click Select Existing and navigate to the target file.

The protocol opens in the Protocol Editor window.
2. Select File > Save As and save the protocol with a new name or in a new folder.

Setting Up a New Protocol

Tip: If your protocol file includes the required parameters (for example, if you are editing an existing plate file) you can skip this section. Proceed to [Adding Steps to a Protocol on page 74](#).

New protocol files require the following parameters:

- Block type
- Scan mode for the chosen block type
- Lid temperature
- Sample volume

Setting the Block Type

CFX Maestro automatically calculates temperature increments for gradient steps based on the block type.

Note: The plate type set in the Protocol Editor must be the same as the plate in the reaction module.

To set the block type

- ▶ In the Protocol Editor window, select Tools > Gradient Calculator and choose the appropriate plate type in the dropdown list that appears.

Selecting the Scan Mode for the Chosen Block Type

To determine the run time for the protocol, select the target block type and scan mode.

To select the block type and scan mode

- ▶ In the Protocol Editor window, select Tools > Run time Calculator and choose the appropriate plate type and scan mode in the dropdown list that appears.

Adjusting the Lid Temperature

CFX Maestro sets the default lid temperatures as follows:

- 96-well instruments — 105.0°C
- 384-well instruments — 95.0°C
- 48-well instruments — 100.0°C

You can change the default settings or turn off the lid heater as necessary for the protocol.

Tip: You can change the default lid temperature in the User Preferences dialog box. See [Setting the Default Protocol Parameters on page 50](#).

To adjust the lid temperature

1. In the Plate Editor window, select Settings > Lid Settings.

The Lid Settings dialog box appears.

2. Do one of the following:
 - Select User Defined and enter a temperature value in the text box.
 - Select Turn Off Lid Heater.
3. Click OK to accept the changes and close the dialog box.

Setting the Sample Volume

By default, CFX Maestro sets the sample volume for each well to 25 µl. Sample volumes differ depending on the type of block, for example:

- 0–125 µl for a 96-deep well block
- 0–50 µl for a 96-well block
- 0–30 µl for a 384-well block

The instrument uses one of two temperature control modes to determine when the sample reaches the target temperature in a protocol:

- **Calculated mode** — when the sample volume is set to a volume appropriate for the block, the thermal cycler calculates the sample temperature based on the sample volume. This is the standard mode.
- **Block mode** — when the sample volume is set to zero (0) µl, the thermal cycler records the sample temperature as the same as the measured block temperature.

To set the sample volume for a specific block

- ▶ In the Plate Editor window, type the correct value in the Sample Volume text box on the toolbar.

Tip: You can change the default sample volume in the User Preferences dialog box. See [Setting the Default Protocol Parameters on page 50](#).

Adding Steps to a Protocol

To add a step to a protocol

1. Open the protocol in the Protocol Editor window.
2. Determine where to insert the new step. On the toolbar, select Before or After in the Step dropdown list.
3. On the graph, select the step before or after which you plan to insert the new step.
4. In the left pane, click Insert Step.
5. To change the temperature or hold time, click the default value on the graph or the protocol outline and type a new value.
6. (Optional) In the left pane, click Step Options to display the Step Options dialog box and modify the available options for the selected step.

Tip: You can access the Step Options dialog box on the right-click menu in either the graph pane or the protocol outline pane.

7. Click OK and then click Yes to save changes to the protocol.

The Save As dialog box appears

8. In the Save As dialog box, type a name for the new protocol file and click Save.

Inserting a Gradient Step

To insert a gradient step

1. Verify that the plate size for the gradient is the same as the block type of the instrument, 96-well or 384-well.
2. If you have not yet done so, select the plate size for the gradient:
Select Tools > Gradient Calculator and choose the appropriate well type from the dropdown list.
3. On the toolbar, select either Before or After from the Insert Step dropdown list.
4. In the graph or outline pane, select the step before or after which you plan to insert the gradient step.
5. In the left pane, click Insert Gradient. The new gradient step is highlighted in the graph and the outline pane, for example:

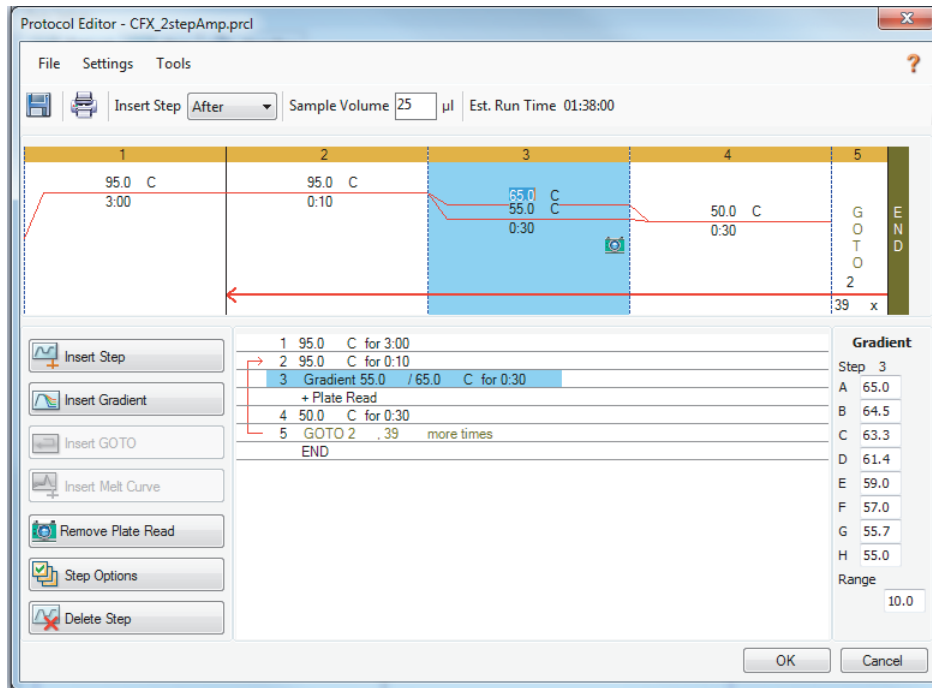

The temperature of each row in the gradient appears in the Gradient table in the right pane.

6. To edit the gradient temperature range, do one of the following:
 - Click the default temperature in the graph or outline pane and enter a new temperature.
 - Click Step Options to enter the gradient range in the Step Options window.
 - Change the Range value in the Gradient table.
7. To edit the hold time, click the default time in the graphic or text view and enter a new time.
8. Click OK and then Yes to save the changes.

Inserting a GOTO Step

Note: You cannot insert a GOTO step within a GOTO set; you cannot create nested GOTO loops.

To insert a GOTO step

1. On the toolbar, select Before or After from the Insert Step dropdown list.
2. In the graph, select the step before or after which you plan to insert the GOTO step.
3. In the left pane, click Insert GOTO.
4. To edit the GOTO step number or number of GOTO repeats, select the default number in the graph or outline pane and enter a new value.
5. Click OK and then Yes to save the changes.

Inserting a Melt Curve Step

Tip: You cannot insert a melt curve step inside a GOTO loop.

Note: The melt curve step includes a 30 sec hold at the beginning of the step that is not shown in the protocol.

To insert a melt curve step

1. On the toolbar, select Before or After from the Insert Step dropdown list.
2. In the graph, select the step before or after which you plan to insert the melt curve step.
3. In the left pane, click Insert Melt Curve. The new melt curve step is highlighted in the graph and the outline pane, for example:

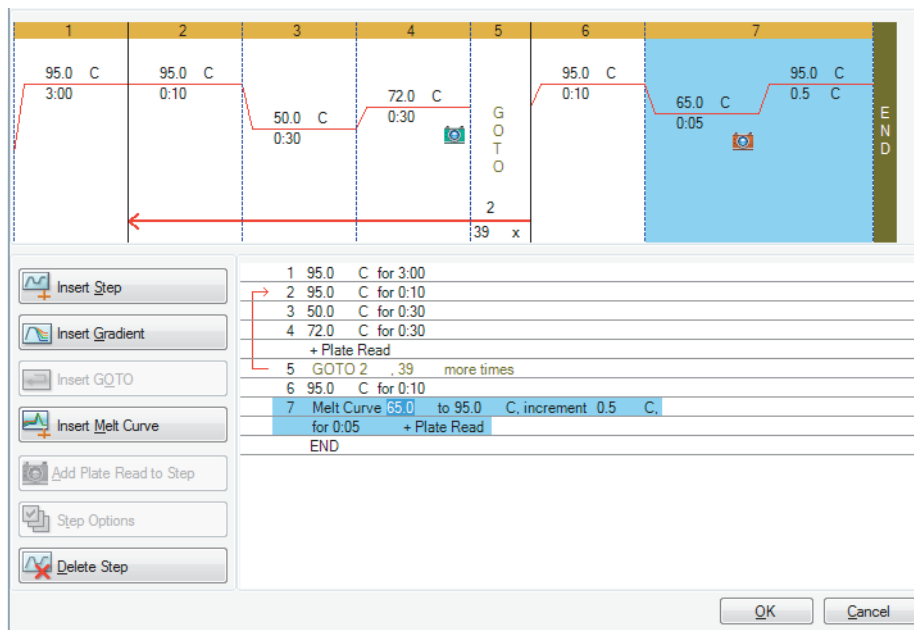

4. To edit the melt temperature range or increment time, select the default number in the graph or outline pane and enter a new value.
5. Click OK and then Yes to save the changes.

Adding or Removing a Plate Read Step

Tip: After you add a plate read command to a step, the button changes to Remove Plate Read when you select the step.

To add a plate read to a step

1. On the toolbar, select Before or After from the Insert Step dropdown list.
2. On the graph, select the step before or after which you plan to insert the plate read step.
3. In the left pane, click Add Plate Read to Step to add a plate read to the selected step.
4. Click OK and then Yes to save the changes.

To remove a plate read from a step

- ▶ On the graph, select the step that contains the plate read and click Remove Plate Read in the left pane.

Changing Step Options

To change step options for a selected step

1. Select the target step in the graph or outline pane.
2. In the left pane, click Step Options to open the Step Options dialog box.

Alternatively, right-click the target step in either pane and select Step Options in the menu that appears.
3. To add, modify, or remove options:
 - Enter a value in the appropriate text box.
 - Edit a value in the specific text box.
 - Select or clear a checkbox.
4. Click OK to save the changes and close the Step Options dialog box.
5. Click OK and then Yes to save the protocol.

Deleting a Step

Important: You cannot undo this function. Take care when deleting steps.

To delete a step in the protocol

1. Select the step in the graph or outline pane.
2. In the left pane, click Delete Step to delete the selected step.
3. Click OK and then Yes to save the protocol.

Copying, Exporting, or Printing a Protocol

To copy a protocol

- ▶ Right-click the protocol outline and select Copy Protocol.
You can paste the outline into a .txt, .xls, .doc, or .ppt file.

To export a protocol

1. Right-click the protocol outline and select Export Protocol.
The Save As dialog box appears.
2. (Optional) In Windows Explorer, navigate to a folder in which to save the protocol file.
3. In File name, type a name for the exported protocol file.
4. Click Save.

To print a protocol

- ▶ Right-click the protocol outline and select Print.
You can print the protocol outline to your default printer.

Creating a Protocol with the Protocol AutoWriter

Important: Bio-Rad does not guarantee that running a protocol created with the Protocol AutoWriter will always result in a PCR product.

CFX Maestro's Protocol AutoWriter automatically generates cycling protocols based on the following input parameters:

- **Amplicon length** — the expected length of the PCR product
- **Annealing temperature** — the reaction T_a for the primers being used

If the T_a is unknown, you can use the T_a calculator to automatically calculate it based on your primer sequences.

Note: The T_a is adjusted from the primer melting temperature (T_m) information that is based on the selected enzyme and the protocol speed.

- **Enzyme type** — the DNA polymerase enzyme (iTaQ™, iProof™ DNA polymerase, or Other)

If you use an enzyme other than iTaq or iProof DNA polymerase, you can enter additional information, including the gradient range, hot-start activation time (in sec), and the final extension time (in sec).

- **Run speed** — the reaction speed (standard, fast, or ultrafast)

The Protocol AutoWriter optimizes the protocol depending on the selected speed setting. The total run time is determined by the number of steps and cycles, the incubation time at each step, and the time it takes to reach uniformity at the target temperature.

Using parameters that you enter and standard PCR guidelines, the Protocol AutoWriter automatically generates a customized PCR protocol with hot start, initial denaturation, annealing, and extension steps. You can then view a graphical representation of the suggested protocol and edit, run, or save the protocol.

To create a new protocol using CFX Maestro's Protocol AutoWriter

1. In the Home window, select Tools > Protocol AutoWriter.

The Protocol AutoWriter dialog box appears.

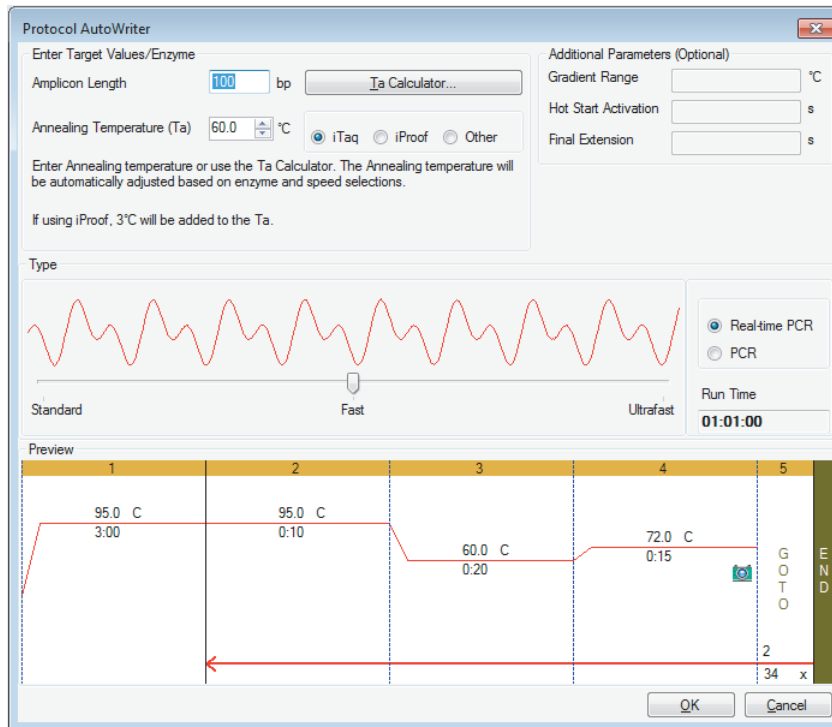

2. In the Enter Target Values/Enzyme section, do the following:

- Enter the annealing temperature (T_a) for the primers, if known.

Tip: If you do not know the annealing temperature for primers, click T_a Calculator. In the T_a Calculator, enter the forward and backward primer sequences to calculate the annealing temperature. See [Using the \$T_a\$ Calculator on page 82](#) for more information.

Note: For information about the calculations used in the T_a Calculator, see Breslauer et al. 1986.

- Enter the amplicon length in base pairs (bp).
- Select an enzyme type from the list of options (iTaq™ DNA polymerase, iProof™ DNA polymerase, or Other).

Tip: If you select Other as the enzyme type, the parameters in the Additional Parameters (Optional) section become active.

3. If you selected Other as the enzyme type, you can add any or all of the following parameters to the protocol:
 - Gradient range
 - Hot start activation temperature
 - Final extension time
4. In the Type section, move the sliding bar to select a protocol speed (Standard, Fast, or Ultrafast). CFX Maestro adjusts the total run time.
5. Select the type of PCR to perform (Real-time PCR is the default).

With real-time PCR, CFX Maestro adds a plate read step to collect fluorescence data.
6. In the Preview section, review the protocol. You can make changes as needed.
7. Do one of the following:
 - Click OK to save the new protocol. After saving it, the protocol opens in the Startup Wizard. Click Edit Selected to make any changes to the protocol. For example, you might need to change the lid temperature and sample volume.
 - Click Cancel to close the window without saving the protocol.

Using the T_a Calculator

When the annealing temperature for the primer is unknown, you can use the T_a Calculator to calculate the value. You can use the value in the Protocol AutoWriter or in the Protocol Editor to create your protocol.

About the T_a Calculator

The T_a Calculator calculates the T_m value for each primer as well as the T_a value for the protocol at standard speed.

The T_a for the protocol is based on the average primer T_m values with the following rules applied:

- If the difference between the primer T_m values is $>4^\circ\text{C}$, the $T_a = (\text{lower of the two primer } T_m \text{ values} + 2) - 4^\circ\text{C}$
- If the difference between the T_m values is $\leq 4^\circ\text{C}$, the $T_a = (\text{average of the primer } T_m \text{ values}) - 4^\circ\text{C}$

Base Pair Counting Method

For each primer, the T_a Calculator uses the base pair counting method for sequences of 14 base pairs (bp) or fewer.

$$T_m = ((w \cdot A + x \cdot T) \cdot 2) + ((y \cdot G + z \cdot C) \cdot 4)$$

where w , x , y , and z are the numbers of the bases A, T, G, and C in the sequence, respectively.

Nearest Neighbor Method

For sequences longer than 14 bp, the nearest neighbor method is used. In the nearest neighbor method, the melting temperature calculations are based on the thermodynamic relationship between entropy (order or a measure of the randomness of the oligonucleotide), enthalpy (heat released or absorbed by the oligonucleotide), free energy, and temperature.

$$\Delta H = \Delta G + T \cdot \Delta S$$

where:

- ΔH = Enthalpy value, Cal/Mole*K
- T = temperature, Kelvin
- ΔS = Entropy value, Cal/Mole*K
- ΔG = Gibbs free energy in Cal/Mole*K

The change in entropy and enthalpy is directly calculated by summing the values for nucleotide pairs shown in [Table 5 on page 83](#) (Breslauer et al. 1986).

The relationship between the free energy and the concentration of reactants and products at equilibrium is given by:

$$\Delta G = R \cdot T \cdot \ln \left(\frac{\text{DNA} \cdot \text{Primer}}{\text{DNA} + \text{Primer}} \right)$$

where R is the gas constant (1.986 Cal/Mole*K).

Substituting G in the two equations and solving for T gives

$$T = \frac{\Delta H}{\Delta S + R \cdot \ln \left(\frac{\text{DNA} \cdot \text{Primer}}{\text{DNA} + \text{Primer}} \right)}$$

assuming that the concentration of DNA and the concentration of the DNA-primer complex are equal.

It has been determined empirically that there is a 5 kcal free energy (3.4 kcal) (Sugimoto et al. 1996) change during the transition from single-stranded to B-form DNA. This is presumably helix initiation energy. Finally, adding an adjustment for salt gives the equation that the T_a calculator uses:

$$T = \frac{(\Delta H - 5(\text{KCal/K} \cdot \text{Mole}))}{(\Delta S + (R \cdot \ln(1/(\text{primer}))))} + 16.6 \log_{10}(\text{SaltMolarity})$$

No adjustment constant for salt concentration is needed, since the various parameters were determined at 1 M NaCl, and the \log_{10} of 1 is zero.

The thermodynamic calculations assume that annealing occurs at pH 7.0. The T_m calculations assume that the sequences are not symmetrical and contain at least one G or C.

The oligonucleotide sequence should be at least 14 bases long to give reasonable T_m values. Less than 14 bases uses the base pair counting method (see Table 5 that follows).

Table 5. Breslauer interaction constants

Interaction		ΔH	ΔS	ΔG
AA	TT	9.1	24	1.5
AT	TA	8.6	23.9	1.5
AC	TG	6.5	17.3	1.3
AG	TC	7.8	20.8	1.6
TA	AT	6	16.9	0.9
TT	AA	9.1	24	1.9
TC	AG	5.6	13.5	1.6
TG	AC	5.8	12.9	1.9
CA	GT	5.8	12.9	1.9
CT	GA	7.8	20.8	1.6
CC	GG	11	26.6	3.1
CG	GC	11.9	27.8	3.6
GA	CT	5.6	13.5	1.6
GT	CA	6.5	17.3	1.3
GC	CG	11.1	26.7	3.1
GG	CC	11	26.6	3.1

To use the T_a Calculator

1. To open the T_a Calculator, do one of the following:
 - If you are currently in the Protocol AutoWriter, click T_a Calculator.
 - In the Home window, select Tools > T_a Calculator.

The T_a Calculator dialog box appears.

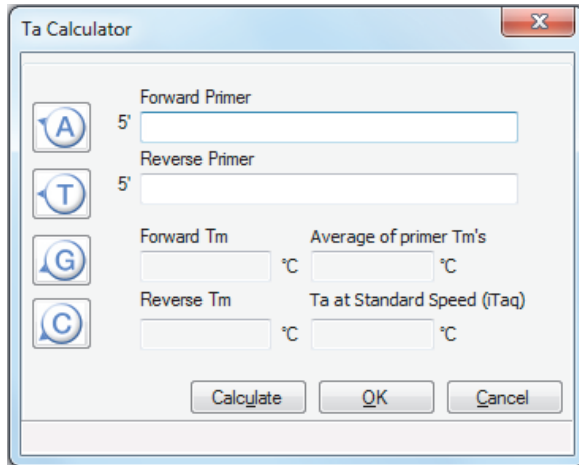

2. In the Forward Primer text box, type or paste the forward primer sequence.
Tip: You can also use the A, T, G, C buttons on the left side of the dialog box to enter the sequence.
3. Type or paste the reverse primer sequence in the Reverse Primer text box.
4. Click Calculate.

The T_a Calculator calculates and displays the T_m of each primer and the average T_m and T_a values, for example:

Primer Type	Sequence (5')	T_m (°C)	Average T_m (°C)	T_a at Standard Speed (iTa) (°C)
Forward	CTG GAG CCT TCA GTT GCA G	59.7	58.3	54.3
Reverse	GAA GAT GGT GAT GGG ATT TC	56.9		

If the primer T_m values are more than 4°C apart, the Protocol AutoWriter uses the lower primer T_m value + 2°C as a basis for calculating the T_a value, which you can further modify by changing the enzyme and reaction speed.

The T_a Calculator generates an annealing temperature for standard speed with iTaq DNA polymerase. When using a different enzyme, the speed settings automatically adjust the T_a .

5. Do one of the following:
 - If you opened the T_a Calculator from the Protocol AutoWriter, click OK. You return to the Protocol AutoWriter. The annealing temperature is automatically modified.
 - If you opened the T_a Calculator from the Tools menu, record the calculations and click Cancel to close the calculator.

6 Preparing Plates

A plate file contains information about run parameters such as scan mode, fluorophores, and well contents. After the run, CFX Maestro™ software links the well contents to the fluorescence data collected during the run and applies the appropriate analysis in the Data Analysis window. For example, wells loaded with standard sample type are used to generate a standard curve.

CFX Maestro software provides two options for creating plates: The Plate Editor for real-time PCR runs and the Setup Wizard for normalized gene expression analysis.

The Plate Editor includes the following features:

- Standard fluorophores and sample types to assign to plate wells
- Ability to set reference target and control sample for gene expression analysis
- Ability to edit plate setup before, during, or after a run
- Ability to save plate files for reuse
- Ability to print the plate file to a default printer

The Setup Wizard guides you through creating a plate layout for normalized gene expression analysis. You can use the Setup Wizard before, during, or after a run.

Plate Editor Window

You use the Plate Editor to create custom plates or modify existing plates.

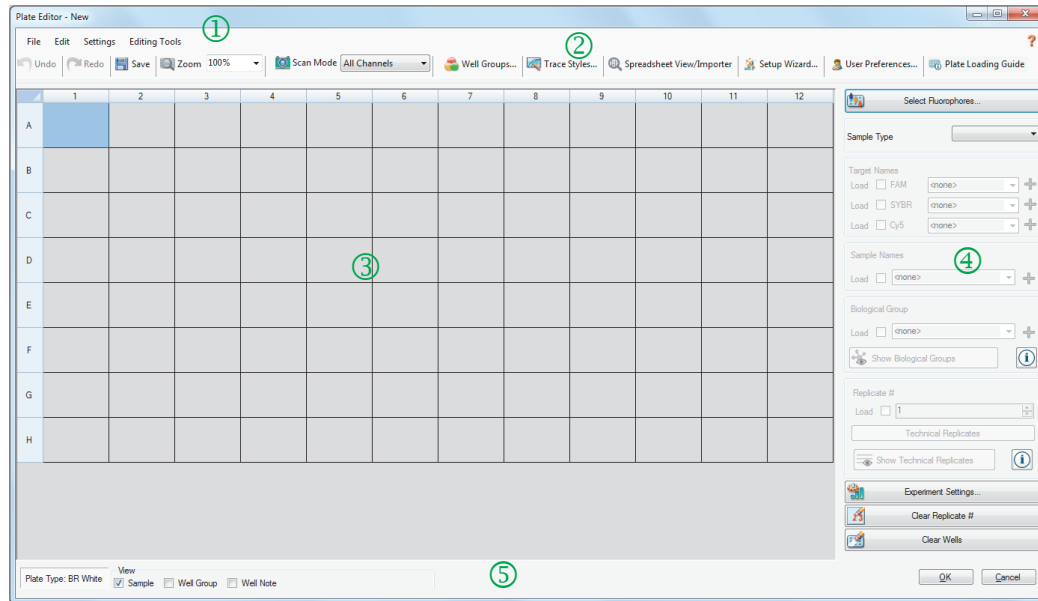

LEGEND

- 1 The menu bar provides quick access to File and Settings menu commands as well as plate Editing Tools options.
- 2 The toolbar provides quick access to important plate loading functions.
- 3 The main pane displays the plate outline and the plate options as you apply them.
- 4 The right pane displays options that you use to customize your plate.
- 5 The bottom pane displays the plate type and provides quick access to viewing options.

File Menu Commands

Save — saves the plate data file in the location specified in the File tab in the User Preferences dialog box. See [Changing the Default File Settings on page 49](#) for more information.

Save As — saves the open plate data file with a new name that you supply.

Print — prints the open plate data file.

Close — closes the Plate Editor.

Edit Menu Commands

Undo — reverts a change to a plate file until the plate file is saved.

Redo — reverses the most recent Undo action unless the plate file has been saved.

Settings Menu Commands

Plate Size — opens a dialog box from which you can select a plate size for the run.

Note: The plate size must be the same as the block size on the instrument on which the run is performed. Choose 384-well for the CFX384 Touch™ system or 96-well for the CFX96 Touch™, CFX96 Touch™ Deep Well, or CFX Connect™ system.

Plate Type — opens a dialog box from you can choose the type of wells in the plate that holds your samples, including BR White and BR Clear. For accurate data analysis, the plate type selected must be the same as the plate type used in the run.

Note: You must calibrate new plate types. See [Calibrating New Dyes on page 61](#) for more information.

Number Convention — opens a dialog box from which you can choose how to display units. The default is to display units in scientific notation.

Units — opens a dialog box from which you can choose the units to show in the spreadsheets when performing quantification of unknowns vs. a standard curve.

Editing Tools Menu Commands

Setup Wizard — opens the Setup Wizard, in which you can define layout and analysis parameters for the current plate. You can use the Setup Wizard before, during, or after a run has completed.

Spreadsheet View/Importer — opens the View dialog box, which displays the plate layout as a template in spreadsheet format. You can use this dialog box to export or import plate template data in .csv format.

Flip Plate — flips the plate contents 180°.

Plate Editor Toolbar Commands

 **Undo** — reverts a change to a plate. CFX Maestro software supports up to ten undo actions.

 **Redo** — reverses the most recent Undo action. CFX Maestro software supports up to ten redo actions.

 **Save** — saves the current plate file.

 **Zoom** 100% — displays a dropdown list from which you can increase or decrease the magnification of the plate view.

 **Scan Mode** All Channels — displays a dropdown list from which you can select a scan mode, which instructs the instrument from which channels to collect fluorescence data during a run.

 **Well Groups...** — opens the Well Groups Manager, which you can use to create well groups for the current plate.

 **Trace Styles...** — displays a dialog box in which you can choose the colors and symbols for the amplification traces.

 **Spreadsheet View/Importer** — opens the View dialog box, which displays the plate layout as a template in spreadsheet format. You can use this dialog box to export or import plate template data in .csv format.

 **Setup Wizard...** — opens the Setup Wizard, in which you can define the layout and analysis parameters for the current plate. You can use the Setup Wizard before, during, or after a run.

 **User Preferences...** — opens the Plate tab in the User Preferences dialog box, in which you can define plate layout parameters and create or delete target, sample, and biological group names. Changes that you make in the Plate tab are available the next time you open the Plate Editor.

 **Plate Loading Guide** — displays the necessary steps for setting up a plate and loading the wells.

Creating a Plate File Using the Plate Editor

Using the Plate Editor, you can create custom plate files. You can also edit and save previously saved plate files or sample plate files shipped with CFX Maestro software.

To create a new plate file, perform the following:

- Open a plate file in the Plate Editor.
- Select the plate type.
Note: The plate type for the plate file must be the same as the plate in the reaction module.
- Select the scan mode to use in the protocol.
- Select the fluorophores to use in the plate.
- Select the sample type, targets, and samples.
- Select technical replicates, if appropriate.
- Save the plate layout.

Tip: To create a new plate from previously saved or sample plate files, see [Opening an Existing Plate File in the Plate Editor on page 92](#).

Opening a New Plate File in the Plate Editor

CFX Maestro software offers multiple options to open a new plate file:

- From the Home window
- From the Startup Wizard dialog box
- From the Run Setup dialog box

To open a new plate file from the Home window

- ▶ Select File > New > Plate.

The Plate Editor window opens displaying the default plate file for the selected instrument.

Tip: For information about setting your default plate file, see [Changing the Default File Settings on page 49](#).

To open a new plate file from the Startup Wizard

1. In the Home window, do one of the following to open the Startup Wizard if it is not in view:
 - Select View > Startup Wizard.
 - Click Startup Wizard on the toolbar.

By default, the Startup Wizard displays the Run setup tab with the CFX96™ instrument selected.

2. If necessary, select the instrument type from the dropdown list.
3. To create a new plate, click User-defined as the run type.

The Run Setup dialog box opens displaying the Protocol tab.

4. Click the Plate tab and click Create New.

The Plate Editor window opens displaying the default plate layout for the selected instrument.

To open a new plate file from the Run Setup dialog box

1. In the Home window, do one of the following to open the Run Setup dialog box:

- Select Run > User-defined Run.
- Click User-defined Run Setup on the toolbar.

The Run Setup dialog box opens to the Protocol tab.

2. To create a new plate, click the Plate tab and click Create New.

The Plate Editor window opens displaying the default plate layout for the selected instrument.

Opening an Existing Plate File in the Plate Editor

CFX Maestro software provides sample plate files that you can edit and save as a new plate. You can also create a new plate file from a previously saved plate file.

To open a sample plate file

1. In the Home window, select File > Open > Plate.

Windows Explorer opens to the location of the CFX Maestro Sample files folder.

2. Open the Sample files folder, and then open the Plates folder.
3. Select the plate of choice and click Open.

The sample plate file opens in the Plate Editor window.

4. Select File > Save As and save the plate file with a new name or in a new folder.

To open a previously saved plate file

1. In the Home window, do one of the following:

- Select File > Open > Plate, navigate to and select the target plate, and click Open.
- Open the Startup Wizard and do one of the following:
 - To edit an existing plate file, click Select Existing and navigate to the target file.
 - To edit the displayed plate file, click Edit Selected.

The target plate opens in the Plate Editor window.

2. Select File > Save As and save the plate file with a new name or in a new folder.

Setting Up a New Plate File

Tip: If your plate file includes the required parameters (for example, if you are editing a sample or existing plate file) you can skip this section. Proceed to [Assigning Optional Parameters to the Plate File on page 99](#).

New plate files require the following parameters:

- Plate size
- Plate type
- Scan mode
- One fluorophore (dye)
- One sample type

Selecting the Plate Size and Type

Important: You must select a plate size during plate setup. You cannot change the plate size during or after a run.

The software applies the plate size and type to all the wells during the run. Ensure that the plate size selected is the same as the plate you will use in the run.

The CFX96 Touch, CFX96 Touch Deep Well, CFX Connect, and CFX384 Touch instruments are factory-calibrated for many fluorescent dye and plate combinations. Calibration is specific to the instrument, dye, and plate type. Ensure that the fluorophore you plan to use is calibrated for the plate type you select.

Tip: To calibrate a new combination of dye and plate type on an instrument, select Tools > Calibration Wizard. For information about calibrating dyes and plate types, see [Calibrating New Dyes on page 61](#).

Selecting Scan Mode

The CFX96 Touch and CFX96 Touch Deep Well systems excite and detect fluorophores in six channels. The CFX Connect system excites and detects fluorophores in three channels. The CFX384 Touch system excites and detects fluorophores in five channels. All systems use multiple data acquisition scan modes to collect fluorescence data during a run.

CFX Maestro software provides three scan modes:

- All Channels
 - Scans channels 1 through 5 on the CFX96 Touch and CFX96 Touch Deep Well systems
 - Scans channels 1 and 2 on the CFX Connect system
 - Scans channels 1 through 4 on the CFX384 Touch system

- SYBR®/FAM
 - Scans only channel 1
 - Provides a fast scan
- FRET
 - Scans only the FRET channel
 - Provides a fast scan

Selecting Fluorophores

Important: Before beginning the run, CFX Maestro software verifies that the fluorophores you specified in the plate are calibrated on that instrument. You cannot run a plate if it includes fluorophores that have not been calibrated on that instrument.

You must load at least one fluorophore to the plate layout before the run. You can add as many fluorophores as necessary at this time but the plate must contain at least one fluorophore. The selected fluorophores appear as options for targets in Target Names.

You use the Select Fluorophores dialog box to load fluorophores (or plate dyes) into the Plate Editor well loading controls. The fluorophores that appear in the Select Fluorophores dialog box depend on the scan mode you select:

- All Channels

All available fluorophores appear.

Tip: You can add as many fluorophores as necessary, but you can load only one fluorophore per channel in each well.

- SYBR®/FAM

Only channel 1 fluorophores appear.

- FRET

Only the channel 6 fluorophore appears.

Tip: The channel 6 FRET fluorophore appears only when FRET is the selected scan mode. It is not available for All Channels scan mode.

Note: You cannot directly add fluorophores to or remove them from the Select Fluorophore dialog box. You must calibrate new fluorophores on an instrument using the Calibration Wizard. After calibration, the new fluorophore is automatically added to this list. For more information, see [Calibrating New Dyes on page 61](#).

Selecting Sample Types

Important: You must select at least one sample type to assign to the plate wells before the run.

CFX Maestro software offers five sample types:

- Unknown
- Standard
- NTC (no template control)
- Positive Control
- Negative Control
- NRT (no reverse transcriptase)

You assign the sample types to the plate wells.

Setting Up a New Plate

To set up a new plate

1. Open a new plate in the Plate Editor window.
2. To set the plate size, select Settings > Plate Size and select the appropriate plate size from the dropdown menu.
3. To set the plate type, select Settings > Plate Type and select either BR White or BR Clear from the dropdown menu.
4. Optionally, from the Settings menu you can change the number convention and the display units:
 - To change the number convention, select Settings > Number Convention and select Scientific Notation.
Tip: Scientific Notation is selected by default. In this case, selecting Scientific Notation clears the default and sets the number convention to standard form.
 - To change the display units, select Settings > Units and select a new unit value.
5. To set the scan mode, select the appropriate scan mode from the Scan Mode dropdown list in the Plate Editor window toolbar.

6. Select the requisite fluorophores for the plate:
 - a. In the right pane, click Select Fluorophores.

The Select Fluorophores dialog box appears. You see the fluorophores available for the type of scan mode you selected in step 5, for example:

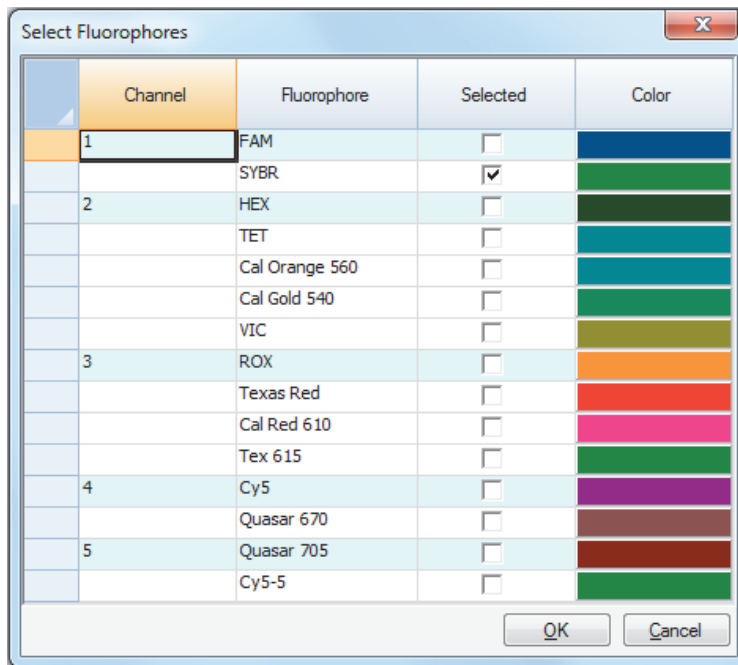

- b. To select a fluorophore, click its Selected checkbox.

Tip: To remove a fluorophore from the list, clear its Selected checkbox.
 - c. To change the display color of the fluorophore, click its Color box.

Note: The color you select represents the fluorophore in both the Plate Editor window and the Data Analysis charts.
 - d. In the Color dialog box, select the color that you want or click Define Custom Colors and create a new color to represent the fluorophore.
 - e. Click OK to save the changes and exit the Select Fluorophores dialog box.
7. You must select at least one well in which to load a sample type. By default, well A1 is selected.

In the plate pane, do one of the following:

 - To load multiple adjacent wells, click a well and drag to the target well.
 - To load multiple nonadjacent wells, hold the Ctrl key and click each well.
 - To load an entire column with the same sample type, click the column number.

- To load an entire row, click its row number.
- To load the whole plate, click the upper left corner of the plate.

For example:

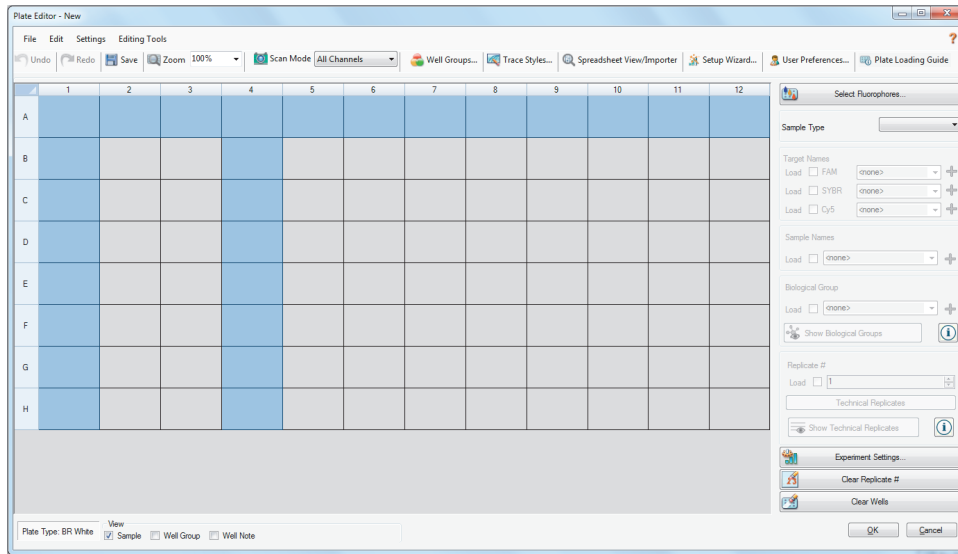

8. Assign a sample type to the selected well or wells from the Sample Type dropdown menu in the right pane:

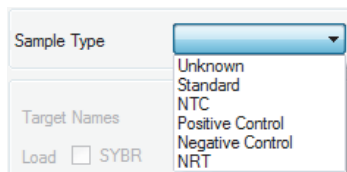

9. Assign at least one fluorophore to all wells that contain a sample type. You can assign more than one fluorophore to a well or group of wells.

Note: You can assign only one fluorophore per channel. You cannot assign more than one fluorophore from the same channel to the same well.

Tip: You can associate a target with the fluorophore or you can assign only the fluorophore to the well at this time and associate a target to the fluorophore after you run the experiment.

- To assign only a fluorophore to the selected wells, in the Target Names section in the right pane select the Load checkbox for the specific fluorophore.
- To associate a target with a fluorophore, in the Target Names section select a target name from the dropdown list for the specific fluorophore. The software automatically selects its Load checkbox.

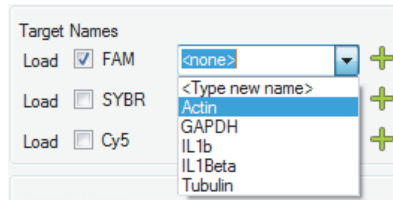

10. For wells containing a Standard sample type, you must load a concentration. Each well can have a different concentration value. By default, CFX Maestro software loads a concentration of 1.00E+06 to all wells with a Standard sample type. You can change the value if necessary.
 - a. In the plate pane, select the target Standard well or wells.
 - b. (Optional) To load another concentration, type the new value in the Concentration text box and press enter.
 - c. Click Load to load the value to the selected well or wells.
 - d. Perform this step for all wells with sample type Standard.

Tip: To load the same concentration to all Standard wells, ensure that <All> appears in the dropdown list below the Concentration value. To load the same concentration value to all wells with a specific fluorophore, click the dropdown list and select the fluorophore.

- e. (Optional) To enter a dilution series for the concentration of Standard samples and load a standard curve, click Dilution Series.

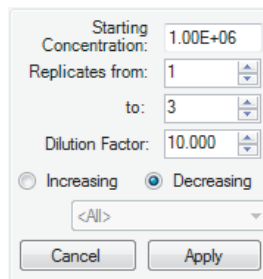

In the dialog box, do the following and then click Apply to return to the Plate Editor:

- Type a new starting concentration for the dilution series.
- Set Replicates from (starting replicate number) and to (ending replicate number) values.
- Set a Dilution Factor value (this is the amount to change the concentration within each replicate group).
- Select whether the dilution series should increase or decrease.
- Select the fluorophore used for the dilution series from the dropdown list

11. Click OK to save the new plate.

Assigning Optional Parameters to the Plate File

A plate file contains information about the contents of each well loaded with sample for a run. After the run, CFX Maestro software links the well contents to the fluorescence data collected during the protocol and applies the appropriate analysis in the Data Analysis window.

In CFX Maestro software, you can assign parameters to each well in your plate before, during, or even after you run experiments. You can assign the parameters to an existing plate file or to a new plate file. These parameters include:

- **Target names** — the target or targets of interest (genes or sequences) in each loaded well.
- **Sample names** — the identifier or condition that corresponds to the sample in each loaded well, such as 0Hr or dil-1.
- **Biological groups** — the identifier or condition that corresponds to a group of wells, such as mouse1, mouse2, or mouse3.

Tip: Target names, sample names, and biological groups must be the same between wells to compare data in the Gene Expression tab of the Data Analysis window. Each name must contain the same capitalization, punctuation, and spacing. For example, “Actin” is not the same as “actin,” “2Hr” is not the same as “2 hr.,” and “Mouse 1” is not the same as “mouse1.” To ensure naming consistency, enter the names in the Libraries section in User > User Preferences > Plate, available on the Home window.

- **Technical replicates** — the number of times the same sample is analyzed.
- **Dilution series** — the amount to change the concentration of the Standard sample type within a replicate group to create standard curve data to analyze.

Assigning a Target to Wells

Tip: You can assign the same target name to a single or multiple wells. You can also assign multiple targets to the same well.

Important: Clicking OK after you assign a target saves the changes and disables Undo on the Plate Editor toolbar. Take care when clicking OK.

To assign a target to a well or group of wells

1. In the Plate Editor, ensure that the well or group of wells have been assigned a sample type.
See [Selecting Sample Types on page 95](#) for information about assigning sample types to wells.
2. In the plate pane, select the well or group of wells:
 - To select a single well, click the well.
 - To select multiple adjacent wells, click a well and drag to the target well.
 - To select multiple nonadjacent wells, hold the Ctrl key and click each well.

- To select an entire column with the same sample type, click the column number.
 - To select an entire row, click its row number.
3. In the right pane, select a name from the Target Name dropdown list for each selected fluorophore.

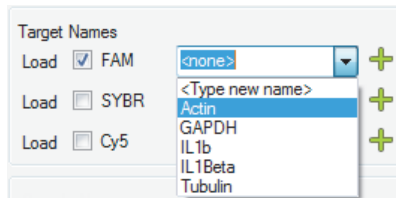

4. Repeat step 3 for each well or group of wells to which you must assign a target.

Tip: You can assign the same or a different target name for each selected fluorophore.
5. Click OK to accept the changes and save the plate.

Note: If you changed the plate in error, click Undo on the Plate Editor toolbar before you click OK to accept the changes.

To remove a target name

- ▶ To remove a target name from the selected well or group of wells, clear its Load checkbox.

Important: Removing a target name from a well also removes its associated fluorophore. Take care when removing a target name from a well.

To add a target name to the list

- ▶ To add a target name to the dropdown list, do one of the following:
 - Type a name in the Target Name dropdown list and press Enter.

Tip: Target names that you add to one list appear in all other target lists.
 - Click the green + symbol to the right of the dropdown list, type a name for the target and press Enter.
 - Click User Preferences on the toolbar and add the name to the Target Names library in the Plate tab.

Important: Target names that you add in the dropdown list are available only for the current plate, and only if you assign the name to a well and save the plate layout. If you do not assign the name to a well and save the plate layout, the name is not saved and is not available for future use. To permanently add a target name, also add it to the Target Names library using the User Preferences dialog box. Names that you add to the library are available after you open the Plate Editor again. See [Setting Default Plate Parameters on page 51](#) for more information.

To delete a target name from the list

1. Click User Preferences on the toolbar.

The User Preferences dialog box appears, displaying the Plate tab.

2. In the Target Names library in the Plate tab, select the name to delete and press the Delete key.
3. Click OK to save changes and exit the User Preferences dialog box.

Important: You cannot delete target names that you saved with a plate file. Custom names that you add to the Target Names dropdown list and do not use and save with the plate are automatically removed from the list. Names that you delete from the Target Names Library are permanently removed from the software and are no longer available to users. Take care when deleting target names.

Assigning a Sample Name to Wells

Note: To assign a sample name, you must assign the selected wells at least one fluorophore. If the selected wells are not assigned a fluorophore, the Sample Names dropdown list is disabled. See [Assigning a Target to Wells on page 99](#) for information about assigning fluorophores.

Tip: You can assign only one sample name to each well or group of wells.

To assign a sample name to a well or group of wells

1. In the Plate Editor, ensure that the well or group of wells has been assigned a fluorophore.
2. In the plate pane, select the well or group of wells.
3. In the right pane, select a name in the Sample Names dropdown list.

The software automatically selects its Load checkbox.

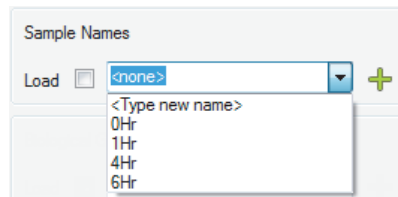

4. Repeat step 3 for each well or group of wells to which you must assign a sample name.
5. Click OK to accept the changes and save the plate.

Note: If you changed the plate in error, click Undo on the Plate Editor toolbar before you click OK to accept the changes.

To remove a sample name

- To remove a sample name from a selected well or group of wells, clear its Load checkbox.

To add a sample name to the list

- ▶ To add a sample name to the dropdown list, do one of the following:
 - Type a name in the Sample Names dropdown list and press Enter.
 - Click the green + symbol to the right of the dropdown list and type a name for the sample.
 - Click User Preferences on the toolbar and add the name to the Sample Names library in the Plate tab.

Important: Sample names that you add in the dropdown list are available only for the current plate, and only if you assign the name to a well and save the plate layout. If you do not assign the name to a well and save the plate layout, the name is not saved and is not available for future use. To permanently add a sample name, also add it to the Sample Names library using the User Preferences dialog box. Names that you add to the library are available after you open the Plate Editor again. See [Setting Default Plate Parameters on page 51](#) for more information.

To delete a sample name from the list

1. Click User Preferences on the toolbar.
The User Preferences dialog box appears, displaying the Plate tab.
2. In the Sample Names library in the Plate tab, select the name to delete and press the Delete key.
3. Click OK to save changes and exit the User Preferences dialog box.

Important: You cannot delete sample names that you have saved with a plate file. Custom names that you add to the Sample Names list and do not use and save with the plate are automatically removed from the dropdown list. Names that you delete from the Sample Names Library are removed from the software and are no longer available to users. Take care when deleting sample names.

Assigning Biological Groups to Wells

Note: To assign a biological group, you must assign the selected wells at least one fluorophore. Assigning a fluorophore enables the Biological Groups dropdown list. See [Assigning a Target to Wells on page 99](#) for information about assigning fluorophores.

Tip: You can assign one biological group to each well or group of wells.

To assign a biological group to a well or group of wells

1. In the Plate Editor, ensure that the well or group of wells has been assigned a fluorophore.
2. In the plate pane, select the well or group of wells.
3. In the right pane, select a name in the Biological Group dropdown list.

CFX Maestro software automatically selects its Load checkbox.

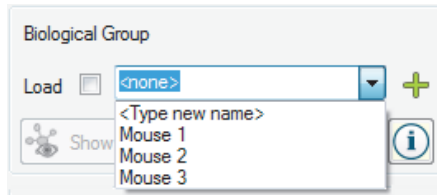

4. Repeat step 3 for each well or group of wells to which you must assign a biological group.
5. Click OK to accept the changes and save the plate.

Note: If you changed the plate in error, click Undo on the Plate Editor toolbar before you click OK to accept the changes.

Tip: Assigning biological group names to wells enables Biological Group Analysis Options in the Experiment Settings dialog box, in which you can perform sample analysis in one of four configurations. See [Changing Experiment Settings on page 109](#) for more information.

To remove a biological group

- ▶ To remove a biological group from the selected well or group of wells, clear its Load checkbox.

To add a biological group name to the list

- ▶ To add a biological group name to the dropdown list, do one of the following:
 - Type a name in the Biological Group dropdown box and press Enter.
 - Click the green + symbol to the right of the dropdown list and type a name for the biological group.
 - Click User Preferences on the toolbar and add the name to the Biological Names library in the Plate tab.

Important: Biological group names that you add in the dropdown list are available only for the current plate, and only if you assign the name to a well and save the plate layout. If you do not assign the name to a well and save the plate layout, the name is not saved and is not available for future use. To permanently add a biological group name, also add it to the Biological Names library using the User Preferences dialog box. Names that you add to the library are available after you open the Plate Editor again. See [Setting Default Plate Parameters on page 51](#) for more information.

To delete a biological group name from the list

1. Click User Preferences on the toolbar.
The User Preferences dialog box appears, displaying the Plate tab.
2. In the Biological Names library in the Plate tab, select the name to delete and press the Delete key.
3. Click OK to save changes and exit the User Preferences dialog box.

Important: You cannot delete biological group names that you saved with a plate file. Custom names that you add to the Biological Group Names dropdown list and do not use

and save with the plate are automatically removed from the list. Names that you delete from the Biological Names Library are permanently removed from the software and are no longer available to users. Take care when deleting biological names.

To view all biological groups on the plate

- Click Show Biological Groups to view all biological groups on the plate.

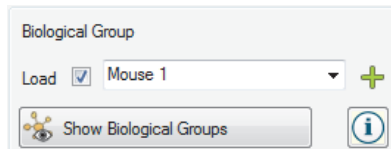

Each group is identified by a specific color and the Show Biological Groups button changes to Hide Biological Groups.

Click Hide Biological Groups to clear the color in the wells. Alternatively, you can click any well in the plate to hide biological groups.

Assigning Technical Replicate Numbers to Wells

Important: To assign technical replicate numbers, the selected wells must contain identical well contents. That is, the selected wells must have the same sample type and fluorophore. If appropriate, they must also be assigned the same target and sample names and same biological group. If they are not the same, CFX Maestro software disables this option.

To assign technical replicate numbers to a group of wells

1. In the Plate Editor, ensure that the contents of the group of wells are identical.
2. In the plate pane, select the target group of wells.
3. In the Replicate # section in the right pane, increase the replicate number to equal the number of selected wells and click Load.

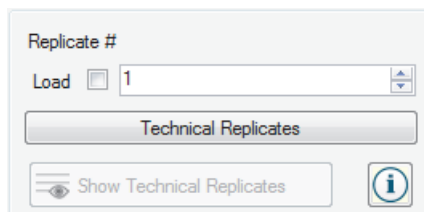

4. (Optional) To apply a replicate series to a set of selected wells:
 - a. Click Technical Replicates. The Replicate # section expands to display the following options:

- Replicate Size: 1 (with up/down arrows)
- Starting Replicate #: 6 (with up/down arrows)
- Horizontal (selected with a radio button)
- Vertical (unselected with a radio button)
- Buttons: Cancel, Apply

- **Replicate size** — a number that represents the number of wells in each group of replicates.
- **Starting replicate #** — the first number in the replicate series for the selected group of replicates.

Note: By default, CFX Maestro software displays the starting replicate number as one number greater than the last technical replicate number assigned in the plate. For example, if the last technical replicate number in the plate is five, the next starting number is six. You can change the starting number to any number that is not already assigned.

- Loading direction (Horizontal or Vertical)

- b. Click Apply to apply the parameters to the series and return to the Replicate # display.
5. Click OK to accept the changes and save the plate.

Note: If you changed the plate in error, click Undo on the Plate Editor toolbar before you click OK to accept the changes.

To remove a well from a replicate series

- ▶ Select the well or group of wells to be removed and clear the Replicate # Load checkbox.

Alternatively, you can click Clear Replicate # to clear the replicate number from a selected well or group of wells.

To view all technical replicates on the plate

- ▶ Click Show Technical Replicates to view all technical replicates on the plate.

Each group is identified by a specific color and the Show Technical Replicates button changes to Hide Technical Replicates.

Click Hide Technical Replicates to clear the color in the wells. Alternatively, you can click any well in the plate to hide technical replicates.

Assigning a Dilution Series to Standard Sample Types

As previously mentioned, all wells with the sample type Standard must be assigned a concentration value. You can assign a dilution series to multiple wells with the sample type Standard.

Note: In order to assign a dilution series to a group of wells, the wells must be included in a technical replicate series. See [Assigning Technical Replicate Numbers to Wells on page 104](#) for information about adding wells to a replicate series.

To assign a dilution series to a group of Standard sample wells

- In the Plate Editor, ensure the following requirements are met:
 - The sample type for the group of wells is Standard.
 - All wells in the group are assigned at least one fluorophore and they all contain the same fluorophores.
 - All wells in the group are included in the same technical replicate series.

Note: CFX Maestro software enables the Dilution Series option only when all selected wells meet these criteria.
- In the plate pane, select the target group of wells.
- In the Concentration section in the right pane, click Dilution Series. The Concentration section expands to display the following options:

- Starting concentration** — the concentration value from which the series starts.
 - Replicates from and to** — the replicates in the series to which the dilution factor will be applied.
 - Dilution factor** — the amount to change the concentration within each replicate group.
- Set the values for the options or accept the defaults.
 - By default, the dilution series decreases by the dilution factor. Select Increasing to increase the dilution series.

- (Optional) By default, the dilution factor applies to all fluorophores in the replicate series. If your series contains more than one fluorophore and you want to apply the dilution to a single fluorophore, select it from the dropdown list.
- Click Apply to apply the dilution series to the group of wells and return to the Concentration view.
- Click OK to accept the changes and save the plate.

Note: If you changed the plate in error, click Undo on the Plate Editor toolbar before you click OK to accept the changes.

Copying Well Contents into Another Well

You can copy the contents of a well and paste it into a single or multiple wells. However, you can copy the contents of only a single well. You cannot select multiple wells and copy their contents.

To copy well contents into another well

- In the plate pane, select the well to be copied.
- Right-click the well and select Copy Well.
- Select the well or wells into which content is to be pasted:
 - To select a single well, click on the well.
 - To select multiple adjacent wells, click a well and drag to the target well.
 - To select multiple nonadjacent wells, hold the Ctrl key and click each well.
- With the target wells selected, right-click and select Paste Well.

CFX Maestro software pastes the contents of the first well into the selected wells.

Adding a Note to a Well

You can add a descriptive note to a well. You can view the well notes in the Quantification tab in the Data Analysis window.

To add a note to a well

- In the plate pane, select the well or wells to which you plan to add a note.
- In the View section in the bottom pane, select Well Note.

The Well Note dialog box appears in the right pane.

3. Type the content for the note in the textbox and press Enter.

The text appears at the bottom of the selected wells.

Tip: If you created a previous well note, you can select it from the dropdown list and apply it to the selected wells.

Clearing Wells of All Content

You can clear an individual well, a group of wells, or the whole plate of all content. Clearing wells does not remove the fluorescence data collected during the plate read.

Caution: Clearing a well permanently removes the content from the well. If you click OK and save the plate after clearing a well, you cannot undo the clear action. Take care when clearing wells.

To clear wells of all settings

1. In the Plate Editor, select the well or group of wells in the plate pane:
 - To select a single well, click on the well.
 - To select multiple adjacent wells, click a well and drag to the target well.
 - To select multiple nonadjacent wells, hold the Ctrl key and click each well.
 - To select an entire column with the same sample type, click the column number.
 - To select an entire row, click its row number.
2. In the right pane, click Clear Wells.

CFX Maestro software clears the selected wells of all settings.
3. Do one of the following:
 - If you cleared the wells in error, click Undo on the Plate Editor toolbar before you click OK to accept the changes.

Important: Clicking OK before you click Undo saves the changes and disables Undo on the Plate Editor toolbar.
 - Click OK to accept the changes and save the plate.

Changing Experiment Settings

Use the Experiment Settings dialog box to view or change the list of targets and samples or to set the gene expression analysis sample group to analyze if you assigned biological groups to wells in the plate.

In the Experiment Settings dialog box, the Targets tab displays a list of target names for each PCR reaction, such as the target gene or gene sequences of interest.

The Samples tab displays a list of sample names that indicate the source of the target, such as a sample taken at 1 hour (1Hr) or from a specific individual (mouse1).

By default, CFX Maestro software displays all analysis settings for each target and sample name. You can adjust the settings parameters to change the information in the Data Analysis window.

To change plate settings using the Experiment Settings dialog box

- To open the Experiment Settings dialog box, do one of the following:
 - In the right pane in the Plate Editor, click Experiment Settings.
 - In the Gene Expression tab in the Data Analysis window, click Experiment Settings.

The Experiment Settings dialog box appears displaying the contents of the Targets tab.

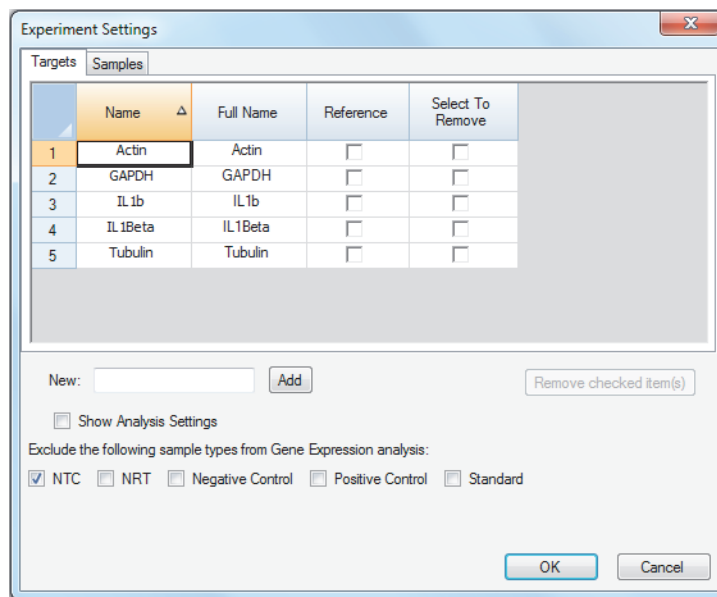

- To add a new target or sample name, in the appropriate tab type a name in the New textbox and click Add.
- To remove one or more target or sample names from the list, in the appropriate tab select the item's checkbox in the Select to Remove column and click Remove checked item(s).

4. CFX Maestro excludes the sample type NTC (no template control) from gene expression analysis.

To include NTC sample types, clear its checkbox in the Exclude the following sample types section. You can choose to exclude the following sample types by selecting the appropriate checkbox:

- NRT (No Reverse Transcriptase)
- Negative Control
- Positive Control
- Standard

5. In the Targets tab:

- a. To select a target as the reference for gene expression data analysis, select it in the Reference column.
- b. To hide analysis parameters that will be applied in the Gene Expression tab in the Analysis Settings window, clear Show Analysis Settings.

The software hides the following columns:

- Color
 - Show Chart
 - Auto Efficiency
 - Efficiency (%)
- c. To change the color of the target as it is graphed in the Gene Expression chart, click its cell in the Color column, select a new color in the Color dialog box that appears, and click OK.
 - d. To display the target in the selected color in the Gene Expression chart, select its checkbox in the Show Graph column.
 - e. By default, CFX Maestro software automatically calculates the relative efficiency for a target if its data include a standard curve.

To use a previously determined efficiency value, type the value in its cell in the Efficiency (%) column and press the Enter key. CFX Maestro software clears the Auto Efficiency checkbox.

6. In the Samples tab:

- a. To select a sample as the control sample for gene expression data analysis, select its checkbox in the Control column.
- b. To assign the control condition to a sample for a run, click its checkbox in the Control column.
- c. If it is not already selected, clear Show Analysis Settings to hide or change analysis parameters that will be applied in the Gene Expression tab. The software hides the Color and Show Chart columns.

7. Click OK to save the parameters in the Experiment Settings dialog box and return to the Plate Editor window.

Creating Well Groups

Well groups divide a single plate into subsets of wells that can be analyzed independently in the Data Analysis window. After well groups are set up, select one in the Data Analysis window to analyze the data as an independent group. For example, set up well groups to analyze multiple experiments run in one plate or to analyze each well group with a different standard curve.

Note: The default well group is All Wells.

To create well groups

- To open Well Groups Manager, do one of the following:
 - In the Plate Editor toolbar, click Well Groups.
 - In the Data Analysis window, click Manage Well Groups.

The Well Groups Manager dialog box appears.

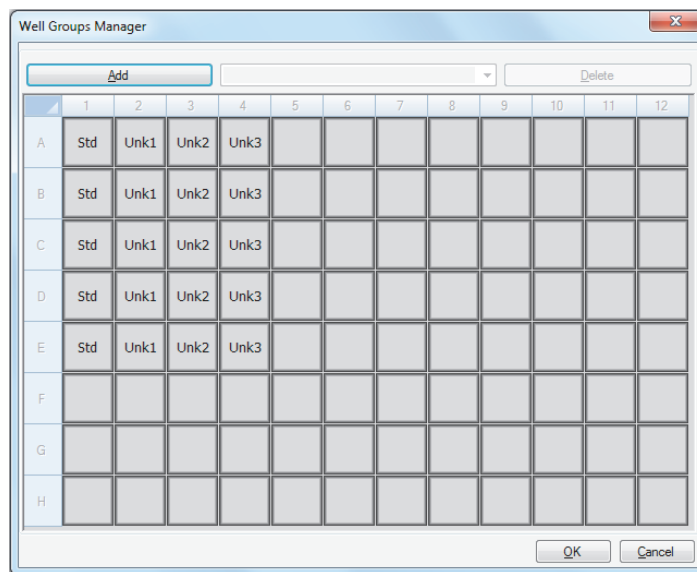

- Click Add to create a new group. The dropdown menu displays the group name as Group 1 for the first group.
- Select the wells for the well group in the plate view by clicking and dragging across the group of wells. Selected wells appear blue in the Manager.
- (Optional) To change the name of a well group, select its name in the dropdown menu and type a new name.
- (Optional) To delete a well group, select its name in the dropdown list and click Delete
- Click OK to finish and close the window, or click Cancel to close the dialog box without making changes.

Right-Click Menu Items for the Well Groups Manager Dialog Box

Table 6 lists the menu items available in the Well Groups Manager dialog box when you right-click on any well.

Table 6. Right-click menu items in the Well Groups Manager dialog box

Item	Function
Copy	Copies the well contents, which can then be pasted into another well or wells.
Copy as Image	Copies the well selector view as an image.
Print	Prints the well selector view.
Print Selection	Prints the current selection.
Export to Excel	Exports the data to an Excel spreadsheet.
Export to Csv	Exports the data as a comma-separated document.
Export to Xml	Exports the data as an .xml document.
Export to Html	Exports the data as an .html document.

Changing Trace Styles

During plate setup and while a run is in progress, you can modify the color and style of the amplification traces. You can then easily view the traces in the real-time status window as the data are being collected.

To change trace styles

1. Click Trace Styles in the Plate Editor toolbar.

The Trace Styles dialog box appears for the open plate, for example:

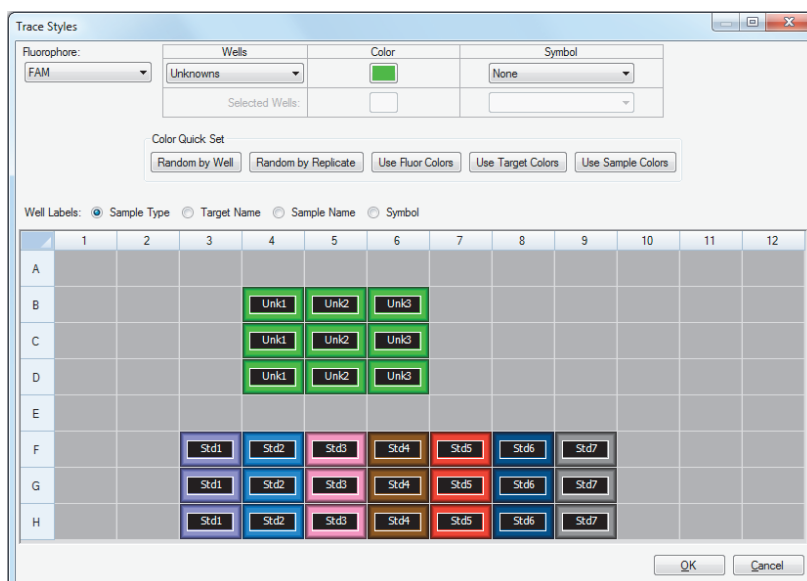

2. To display the trace styles by a specific fluorophore, select it from the Fluorophores dropdown list.
3. To change the trace display:
 - a. Select the trace type from the Wells dropdown list.
 - b. Click its color in the Color column.
 - c. In the Color dialog box that appears, choose another color for the trace and click OK.
The change for the well type appears in the grid below.
 - d. (Optional) Select a symbol for the trace from the Symbols dropdown list.
4. To quickly change the color set, click the appropriate choice in the Color Quick Set section.
5. To view well labels in the grid, select the label type in the Well Labels section.
6. Click OK to save changes or Cancel to cancel changes.

Viewing the Plate in Spreadsheet Format

The Spreadsheet View/Importer tool displays the contents of a plate in spreadsheet format. You can use the Spreadsheet View/Importer tool to export well contents in tab-delimited format to an application such as Microsoft Excel. You can also import well contents from a tab-delimited application.

To use the Spreadsheet View/Importer tool

1. On the Plate Editor toolbar, click Spreadsheet View/Importer to open the Plate Spreadsheet View dialog box.

Row	Column	Sample Type	Replicate #	*Target Name	*Sample Name	*Biological Group	Starting Quantity	Units
A	1	Std	1	Actin	0Hr		1.000E+006	copy number
A	2	Unkn		Actin	0Hr		N/A	copy number
A	3	Unkn		Actin	0Hr		N/A	copy number
A	4	Unkn		Actin	0Hr		N/A	copy number
A	5	Unkn		Actin	0Hr		N/A	copy number
A	6	Unkn		Actin	0Hr		N/A	copy number
A	7	Unkn		Actin	0Hr		N/A	copy number
A	8	Unkn		Actin	0Hr		N/A	copy number
A	9	Unkn		Actin	0Hr		N/A	copy number
A	10	Unkn		Actin	0Hr		N/A	copy number
A	11	Unkn		Actin	0Hr		N/A	copy number
A	12	Unkn		Actin	0Hr		N/A	copy number
B	1	Std	2	Actin	0Hr		1.000E+006	copy number
B	2	Unkn		Actin	0Hr		N/A	copy number
B	3	Unkn		Actin	0Hr		N/A	copy number
B	4	Unkn		Actin	0Hr		N/A	copy number
B	5	Unkn		Actin	0Hr		N/A	copy number
B	6	Unkn		Actin	0Hr		N/A	copy number
B	7	Unkn		Actin	0Hr		N/A	copy number
B	8	Unkn		Actin	0Hr		N/A	copy number
B	9	Unkn		Actin	0Hr		N/A	copy number

2. The Spreadsheet View dialog box displays the contents in the plate for a single fluorophore. To view the plate contents for another fluorophore, select it from the Fluors List dropdown list.
3. Click Export Template to export a template of the plate spreadsheet to an Excel file (.csv format). You can edit this template to import well content information.
4. (Optional) Click Import to import well contents from a comma-delimited file.
5. To sort the spreadsheet according to the data in a specific column, click the triangle next to a column name.

Tip: You can edit the contents of any cell in a column that has an asterisk (*) beside the column name (for example *Target Name).

Note: Select the units for the standard curve data in the Quantity column by opening the Plate Editor and selecting Settings > Units in the menu bar. After the plate run is completed, the data

from these standards appear in the Standard Curve chart in the Quantification tab in the Data Analysis window with the units you select.

Right-Click Menu Items for the Plate Spreadsheet View/Importer Tool

Table 7 lists the menu items available in the Spreadsheet View/Importer tool when you any right-click on any well in the tool.

Table 7. Right-click menu items in the Plate Spreadsheet View/Importer tool

Item	Function
Copy	Copies the entire spreadsheet.
Copy as Image	Copies the spreadsheet as an image file.
Print	Prints the spreadsheet.
Print Selection	Prints only the selected cells.
Export to Excel	Exports the file to an Excel spreadsheet.
Export to Text	Exports the file as a text file.
Export to Xml	Exports the file as an .xml file.
Export to Html	Exports the file as an .html file.
Find	Finds text in the spreadsheet.
Sort	Sorts the spreadsheet by selecting up to three columns of data in the Sort window.

Creating a Plate Layout Using the Plate Setup Wizard

You can use the Setup Wizard to enter the plate layout information that is needed for normalized gene expression analysis, including:

- Target names
- Sample names
- Location of targets and sample on the plate
- Reference gene(s)
- Control sample

You can use the Setup Wizard before, during, or after a run.

Using the Plate Setup Wizard

This section explains how to create a plate layout using the plate Setup Wizard. To view the contents of each well in the plate more easily, click Zoom plate at the top of the Setup Wizard.

Important: Returning to the Auto layout tab while on any other tab in the Setup Wizard resets the plate layout. Take care when selecting this tab.

Tip: You can reset the layout by selecting Tools > Clear Plate in the Setup Wizard.

To use the plate Setup Wizard

1. Open the Plate Editor.
2. To open the Setup Wizard, do one of the following:
 - Choose Editing Tools > Setup Wizard.
 - Click Setup Wizard on the Plate Editor toolbar.

The Setup Wizard appears displaying the Auto layout tab.

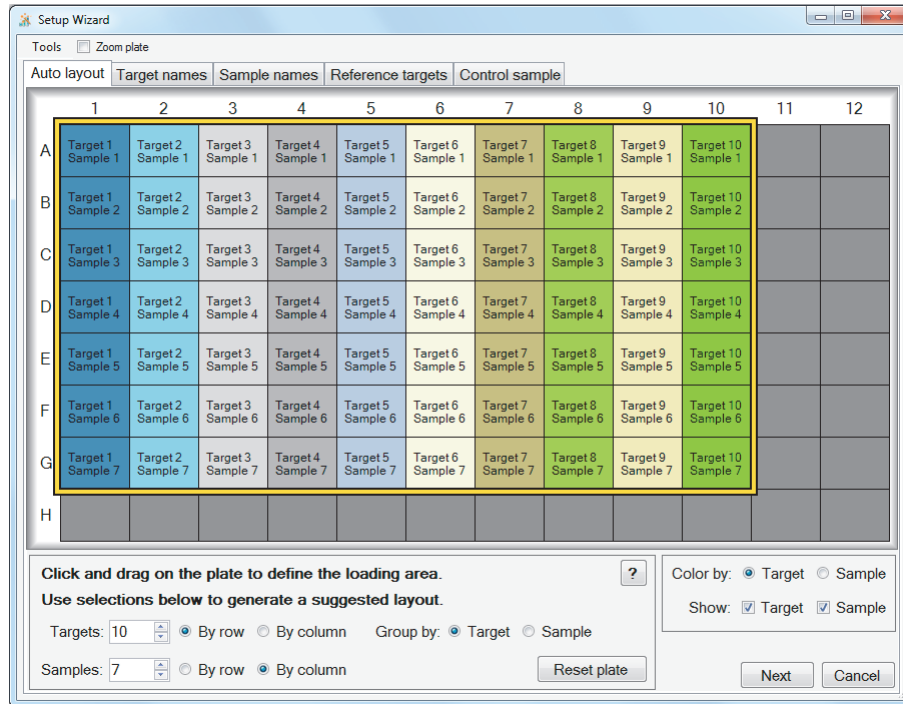

3. In the Auto layout tab, do the following:
 - a. Click a well in the grid and drag across and down to specify the area on the plate in which you plan to load sample.
 - b. Enter the number of targets and samples to load.

Tip: The number of targets and samples must equal the number of selected cells. If the numbers entered do not fit in the area selected, modify the numbers or plate selection area. The orientation of items on the plate and their grouping can be specified.
 - c. (Optional) Change the plate orientation. For example, you can set targets in columns and samples in rows, or group by samples.
 - d. Click Next to proceed to the Target names tab.

Note: If your plate layout does not have a regular pattern, use the Target names tab to manually position your targets or the Sample names tab to manually position your samples on the plate. Click and drag to select multiple wells.
4. In the Target names tab, define target names for the target groups:
 - a. Do one of the following:
 - To rename targets by group, set Select by to Target.
 - To rename targets by well, set Select by to Well.

- b. Select a target group or well in the grid and type a name in the Target name dropdown list.

Tip: Press Tab to select the next group or well to the right or Enter to select the next group or well below. Alternatively, on the Target name and Sample name tabs, hold the Ctrl key and click a well to select multiple wells that are not adjacent.

- c. Click Next to proceed to the Sample names tab.
5. In the Sample names tab, define sample names for the sample groups.
6. Click Next to proceed to the Reference targets tab.
7. In the Reference targets tab, select one or more targets to use as references for normalized gene expression and click Next to proceed to the Control sample tab.
8. In the Control sample tab, select one sample to use as a control for relative gene expression calculations.
9. Click OK to save the plate layout and return to the Plate Editor, in which you can further define plate parameters. See [Assigning Optional Parameters to the Plate File on page 99](#) for more information.

Alternatively, click Previous to return to a previous tab to make any changes.

Note: Returning to the Auto layout tab automatically resets the plate. Take care when clicking Previous.

7 Running Experiments

This chapter explains how to run custom (user-defined) or PrimePCR™ assay experiments using CFX Maestro™ software.

A run data file contains the protocol and plate information for the run. The file also contains the data from the analyses that CFX Maestro performs after the run completes.

CFX Maestro software makes it easy to set up and run user-defined or PrimePCR experiments. The Run Setup window guides you through the common steps of setting up an experiment, leading you to the Start Run dialog box, from which you start the run.

The Run Setup Window

The Run Setup window provides quick access to the files and settings needed to set up and run an experiment. When you choose to run a user-defined experiment, the Run Setup window opens displaying the Protocol tab. When you choose to run a PrimePCR experiment, the Run Setup window opens displaying the Start run tab.

Tip: See [Performing PrimePCR Experiments on page 133](#) for information about PrimePCR; see [Start Run Tab on page 125](#) for information about the Start Run tab.

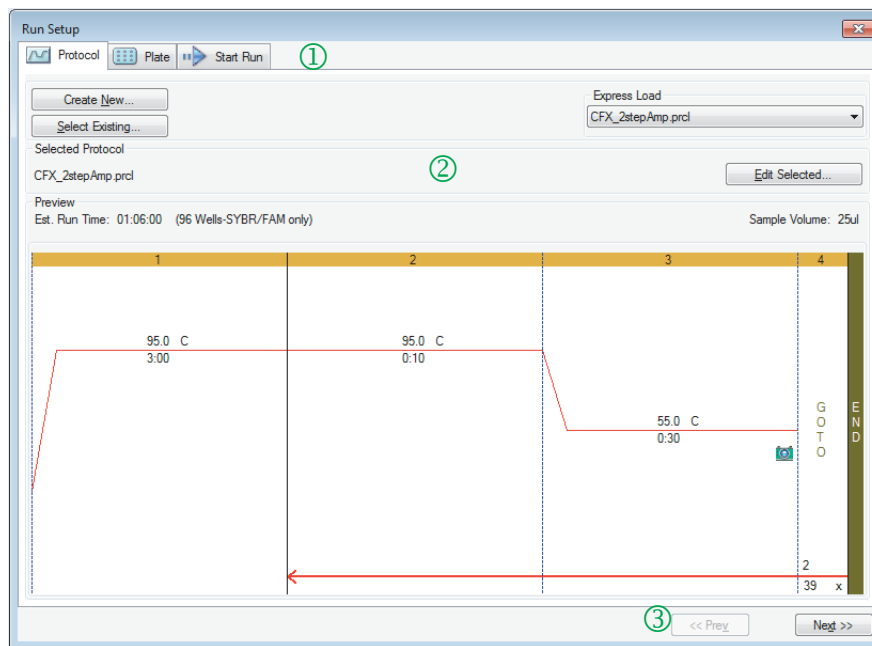

LEGEND

- 1 Tabs guide you through setting up and running an experiment:
 - Protocol tab – select an existing protocol to run or edit, or to create a new protocol in the Protocol Editor.
 - Plate tab – select an existing plate to run or edit, or to create a new plate in the Plate Editor.
 - Start Run tab – view the experiment settings, select one or more instrument blocks, and begin the run.
- 2 The main window displays the options for each tab as you apply them.
- 3 Navigation buttons lead you to the Start Run tab.

Accessing the Run Setup Window

To access the Run Setup window

- ▶ Do one of the following:
 - In the Run setup tab in the Startup Wizard, click either User-defined or PrimePCR.
 - In the Home window, click either User-defined Run Setup or PrimePCR Run Setup on the toolbar.
 - In the Home window, select either Run > User-defined Run or Run > PrimePCR Run.

Protocol Tab

The Protocol tab displays a preview of the protocol file that you plan to run. A protocol file contains the instructions for the instrument temperature steps as well as instrument options that control the ramp rate, sample volume, and lid temperature.

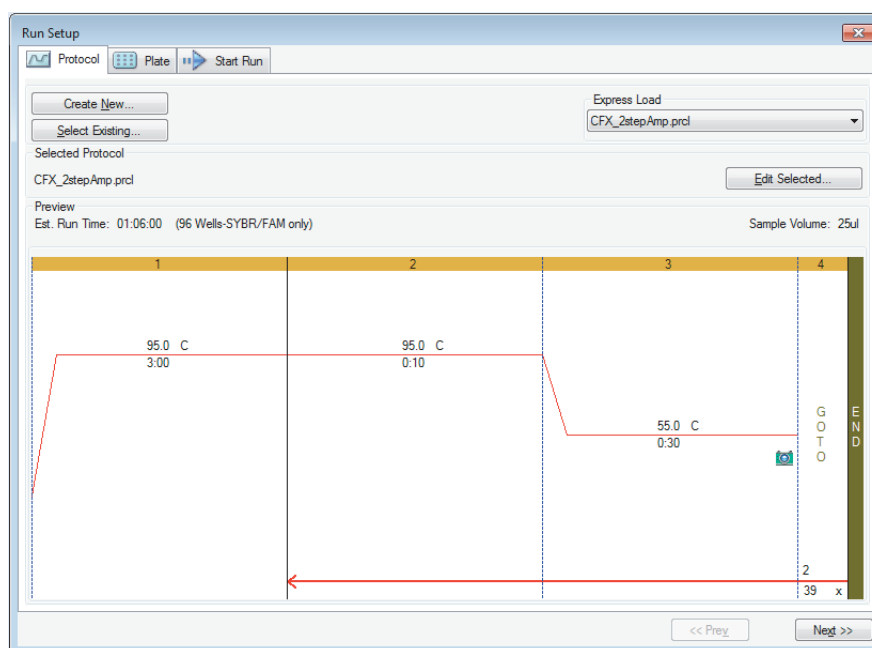

By default, the software displays the protocol defined in the File Selection for Run Setup section in the Files tab in the User > User Preferences dialog box. You can change the default protocol in the User Preferences dialog box. See [To change the default file settings on page 49](#) for more information.

In the Protocol tab, you can:

- Create a new protocol to run
- Select an existing protocol to run or edit

For more information about creating and modifying protocols, see [Chapter 5, Creating Protocols](#).

To create a new protocol

1. On the Protocol tab, click Create New.
The Protocol Editor appears.
2. Use the Protocol Editor to create a new protocol.
3. Click OK to save the protocol and return to the Protocol tab in Run Setup.
4. View the details of the protocol and do one of the following:
 - If the details are correct, click Next to proceed to the Plate tab.
 - If the details are incorrect, click Edit Selected to return to the Protocol Editor window. Revise the protocol, save changes, and then click Next on the Protocol tab to proceed to the Plate tab.

To select an existing protocol

1. On the Protocol tab, do one of the following:
 - Click Select Existing and navigate to an existing protocol.
 - Click Express Load and select a protocol from the dropdown list of protocols.
Tip: You can add protocols to or remove them from the Express Load dropdown list. See [Adding and Removing Express Load Protocols](#) for more information.
2. View the details of the protocol and do one of the following:
 - If the details are correct, click Next to proceed to the Plate tab.
 - If the details are incorrect, click Edit Selected to open the Protocol Editor. Revise the protocol, save changes, and then click Next on the Protocol tab to proceed to the Plate tab.

Adding and Removing Express Load Protocols

You can modify the contents of the Express Load dropdown list that appears in the Protocol Editor. The protocols in this list are saved in the following folder:

```
c:\Users\Public\Documents\Bio-Rad\CFX\Users\\ExpressLoad\
```

To modify the Express Load list of protocols

1. Navigate to and open the ExpressLoad folder.
2. Review the protocol files (.pctl) in the folder.
3. Do either of the following:
 - Delete protocols from the folder to remove them from the dropdown list.
 - Copy protocols into the folder to add them to the dropdown list.

Plate Tab

Note: If the protocol selected in the Protocol tab does not include a plate read step for real-time PCR analysis, the Plate tab is hidden. To view the Plate tab, add at least one plate read to the protocol.

The Plate tab displays a preview of the plate file you plan to load. In a real-time PCR run, the plate file contains a description of the contents of each well including its fluorophores, the scan mode, and the plate type. CFX Maestro software uses these descriptions for data collection and analysis.

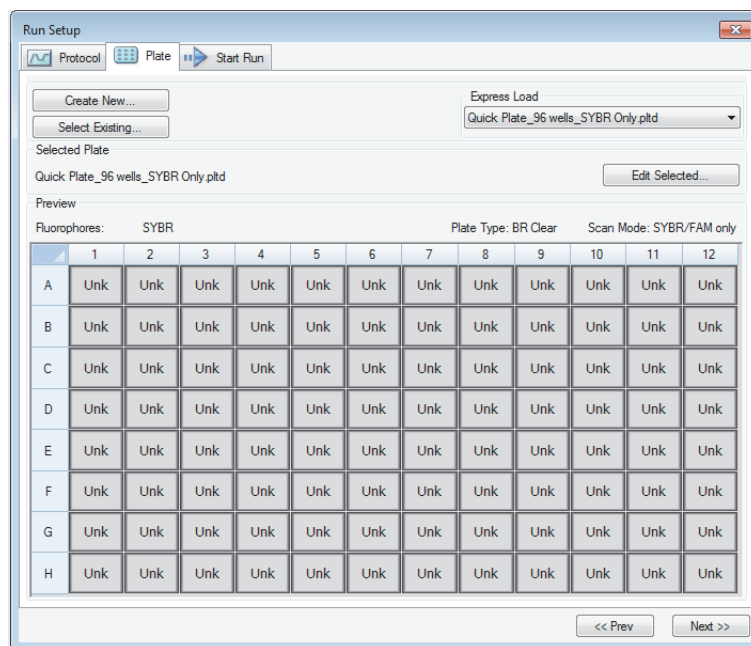

By default, the software displays the plate defined in the File Selection for Run Setup section in the Files tab in the User > User Preferences dialog box. You can change the default plate in the User Preferences dialog box. See [To change the default file settings on page 49](#) for more information.

In the Plate tab, you can:

- Create a new plate to load.
- Select an existing plate to load or edit.

For more information about creating and modifying plates, see [Chapter 6, Preparing Plates](#).

To create a new plate

1. On the Plate tab, click Create New.

The Plate Editor appears.

2. Use the Plate Editor to create a new plate.
3. Click OK to save the plate and return to the Plate tab in Run Setup.
4. View the details of the plate and do one of the following:
 - If the details are correct, click Next to proceed to the Start Run tab.
 - If the details are incorrect, click Edit Selected to return to the Plate Editor. Revise the plate file, save changes, and then click Next on the Plate tab to proceed to the Start Run tab.

To select an existing plate file

1. On the Plate tab, do one of the following:
 - Click Select Existing and navigate to an existing plate file.
 - Click Express Load and select a plate file from the dropdown list.

Tip: You can add plates to or remove them from the Express Load dropdown list. See [Adding and Removing Express Load Plate Files](#) for more information.

2. View the details of the plate and do one of the following:
 - If the details are correct, click Next to proceed to the Start Run tab.
 - If the details are incorrect, click Edit Selected to open the Plate Editor window. Revise the plate file, save changes, and then click Next on the Plate tab to proceed to the Start Run tab.

Adding and Removing Express Load Plate Files

You can modify the contents of the Express Load dropdown list that appears in the Plate Editor. The plates that appear in this list are saved in the following folder:

c:\Users\Public\Documents\Bio-Rad\CFX\Users\\ExpressLoad\

To modify the Express Load list of plate files

1. Navigate to and open the ExpressLoad folder.
2. Review the plate files (.pltd) in the folder.
3. Do one of the following:
 - Delete plate files from the folder to remove them from the dropdown list.
 - Copy plate files into the folder to add them to the dropdown list.

Start Run Tab

The Start Run tab displays information about the experiment to run. It also displays the connected instrument block or blocks on which you can run the experiment.

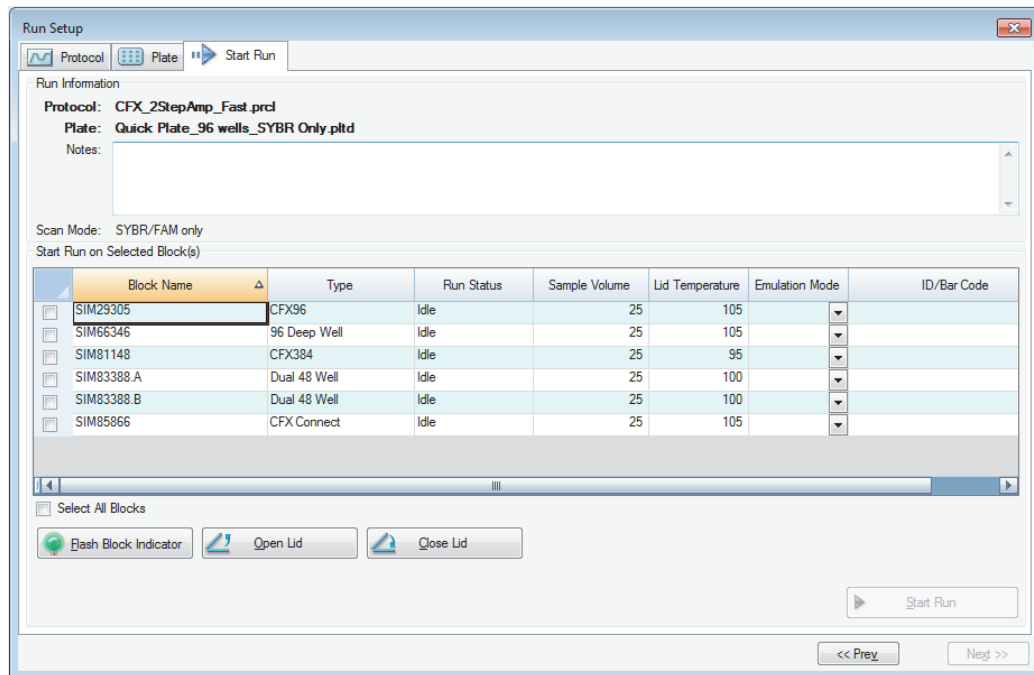

In the Start Run tab you can do the following:

- View detailed run information, including the selected protocol file, plate file, and scan mode.
- Add notes about the run.
- View details about all connected instruments, including their run status (running or idle), sample volume in μl , lid temperature, emulation mode, and ID or bar code if available.

Note: You can modify the columns that appear in the Start Run on Selected Blocks table. See [Modifying Details in the Selected Blocks Table on page 126](#) for information.

- Select the block or blocks on which to perform the run.
- Remotely open or close the lid of each selected instrument.
- Start the run.

Modifying Details in the Selected Blocks Table

You can modify the columns that appear in the Start Run on Selected Block(s) table. You can also modify the default sample volume and lid temperature values in the table. The setting changes are applied to the run to be performed.

To add columns in the Start Run on Selected Blocks table

- ▶ Right-click the table and select an option in the menu that appears.

To remove columns in the Start Run on Selected Blocks table

- ▶ Right-click the table and clear the option in the menu that appears.

To edit sample volume or lid temperature values for a block

- ▶ Select the sample volume or lid temperature cell for the target block and type a new value into the cell.

To add a run ID or bar code for a block

- ▶ Select the ID/Bar Code cell for the target block and type an ID or scan the block with a bar code reader.

Running an Experiment

To run an experiment

1. In the Start Run tab, verify the plate and protocol details in the Run Information section.
2. (Optional) Add notes about the run or experiment in the Notes text box.
3. Select the checkbox of one or more blocks on which to perform the run.

Tip: To run the experiment on all blocks, select Select All Blocks located below the Selected Blocks table.

4. (Optional) Click Flash Block Indicator to flash the indicator LED on each selected instrument block.
5. Insert experiment plates into the block:
 - a. Click Open Lid. The motorized lid of each selected block opens.
 - b. Insert an experiment block into each selected block.
 - c. Click Close Lid.

Tip: You can also press the button on the front of each block to open and close the lid.

6. Click Open Lid and Close Lid to open and close the motorized lid of each selected instrument block.

7. View the details of the run and do one of the following:
 - If the details are correct, click Start Run.
 - If the details are incorrect:
 - Correct the details in the Selected Blocks table and click Start Run.
 - Return to the correct tab and make the appropriate changes, save the changes and then click Next to return to the Start Run tab and start the run.

To start a new run from a previous run

- ▶ Do one of the following:
 - Select File > Repeat a Run in the main software menu bar; navigate to and double-click the run data file that you want to repeat.
 - Select the Repeat Run tab in the Startup Wizard and double-click the run data file of the run you want to repeat.

Optionally, on the Repeat Run tab you can click Browse and navigate to and double-click the run data file that you want to repeat.

Run Details Dialog Box

When you click Start Run, CFX Maestro software prompts you to save the data file (.pcrd), starts the run, and opens the Run Details dialog box. The Run Details dialog box comprises three status tabs:

- **Run Status** — use this tab to view the current status of the protocol, open or close the lid, pause a run, add repeats, skip steps, or stop the run.
- **Real-time Status** — use this tab to view the real-time PCR fluorescence data as they are collected.
- **Time Status** — use this tab to view a full-screen countdown timer for the protocol.

These tabs are explained in detail in the sections that follow.

Run Status Tab

The Run Status tab displays the current status of a run in progress. In this view you can also control the lid and change the run in progress.

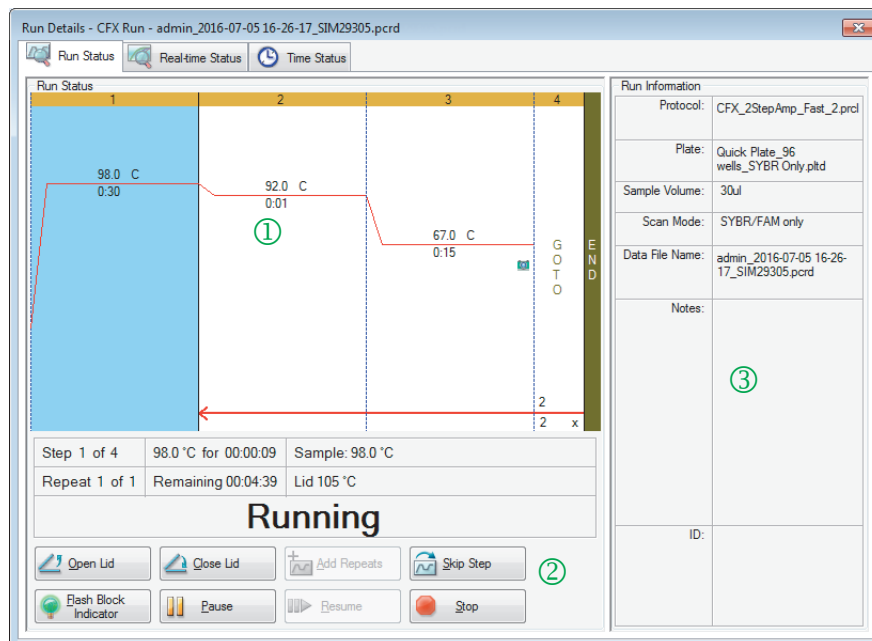

LEGEND

- 1 Run Status pane — displays the current progress of the protocol.
- 2 Run Status controls — enable you to operate the instrument or to interrupt the current protocol.
- 3 Run Information pane — displays run details.

Run Status Commands

Use the commands in the Run Status tab to either operate the instrument from the software or change a run that is in progress.

Note: Making changes to the protocol during the run, such as adding repeats, does not change the protocol file associated with the run. These actions are recorded in the Run Log.

 **Open Lid** — opens the motorized lid on selected instruments.

Important: Opening the lid during a run pauses the run during the current step and might alter the data.

 **Close Lid** — closes the motorized lid on selected instruments.

 **Add Repeats** — adds more repeats to the current GOTO step in the protocol. This option is available only when a GOTO step is running.

 **Skip Step** — skips the current step in the protocol.

Note: If you skip a GOTO step, the software prompts you to confirm that you want to skip the entire GOTO loop and proceed to the next step in the protocol.

 **Flash Block Indicator** — flashes the LED on the selected instrument to identify the selected blocks.

 **Pause** — pauses the protocol.

Note: This action is recorded in the Run Log.

 **Resume** — resumes a paused protocol.

 **Stop** — stops the run before the protocols ends.

Note: Stopping a run before the protocol ends might alter your data.

Real-time Status Tab

The Real-time Status tab displays real-time PCR data collected at each cycle during the run after the first two plate reads.

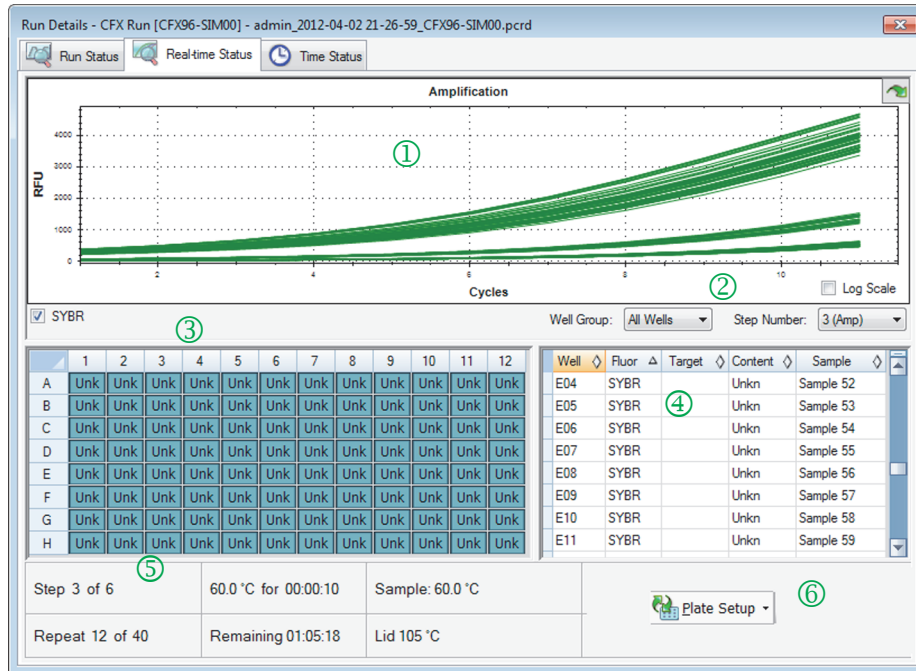

LEGEND

- 1 Amplification trace pane — displays real-time amplification data during the run.
- 2 Well group identifier — if well groups were identified in the plate setup, users can select a specific well group to view its traces, wells, and tabular information.
Step number identifier — if the protocol collects data at more than one step (for example during amplification and melt curve), users can select a specific step and view the traces collected at that step.
- 3 Well selector pane — displays the active, inactive, and empty wells in the plate.
- 4 Plate setup table pane — displays the plate setup in tabular format.
- 5 Run details pane — displays the real-time status of the run including:
 - Current step
 - Current repeat
 - Current temperature
 - Time remaining
 - Sample temperature
 - Lid temperature
- 6 Plate Setup — opens the Plate Setup dialog box, in which users can modify the current plate setup during a run.

In the Real-time Status tab you can:

- Show or hide real-time traces by selecting them in the well selector pane or the plate setup table.
- View single or groups of traces by selecting them in the well-group dropdown.
- Edit the plate or replace the plate file.
- Apply a PrimePCR file to the run.

Showing or Hiding Real-Time Traces

By default, all filled wells are active and appear in the plate setup table. Active wells appear blue in the well selector pane. Hidden wells appear light gray, and unused wells appear dark gray in the well selector pane.

You can hide traces from active wells during the run. CFX Maestro continues to collect data for all wells; when you hide wells, their data do not appear in the plate setup table.

To hide real-time traces

- ▶ In the well selector pane, click the active (blue) wells that you want to hide.

To show real-time traces

- ▶ In the well selector pane, click the hidden (light gray) wells that you want to display.

For more information about the well selector, see [Well Selector on page 145](#).

Editing a Plate Setup

To edit a plate setup

- ▶ Click Plate Setup and then select View/Edit Plate.

The Plate Editor window appears, in which you can edit the plate while the run is in progress. For more information about editing plates, see [Chapter 6, Preparing Plates](#).

Note: You can also edit the trace styles from the Plate Editor window. Changes appear in the amplification trace plot in the Real-time Status tab.

Replacing a Plate File

Tip: Replacing a plate file is especially useful if you start a run with a Quick Plate file in the ExpressLoad folder.

To replace a plate file

- ▶ Click Plate Setup and then select one of the following options:
 - Replace Plate file — select the new plate file from the list in the browser window
 - Apply PrimePCR file — search for a run file from which the plate layout will be obtained using Smart search or click Browse to find a file that you downloaded from the Bio-Rad website and that is not located in the PrimePCR folder

Note: CFX Maestro checks the scan mode and plate size for the plate file. These must be the same as the run settings with which the run was started.

Time Status Tab

The Time Status tab displays the time remaining to complete the current run.

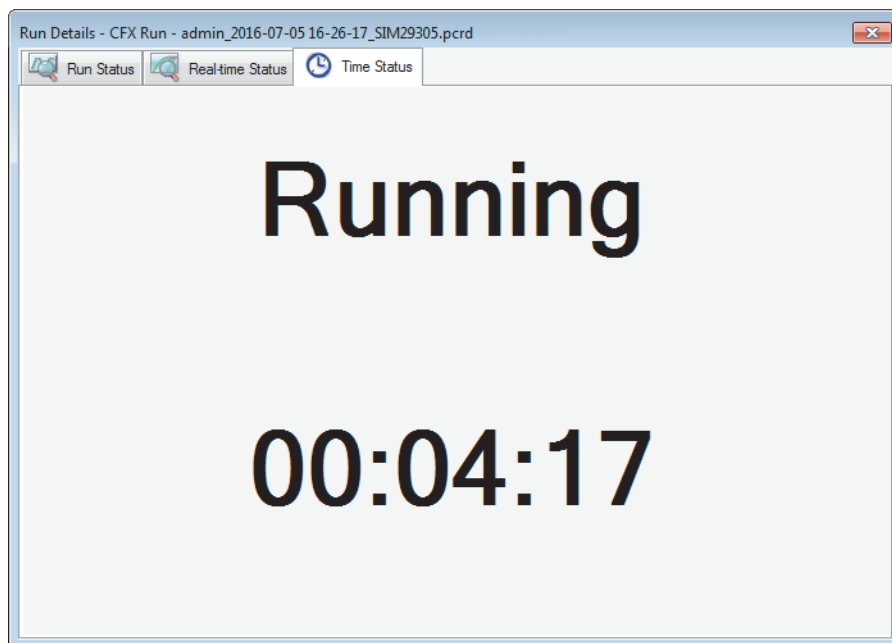

Performing PrimePCR Experiments

PrimePCR experiments use pathway or disease-specific assays that Bio-Rad has wet-lab validated and optimized and are available in the following formats:

- Preplated panels — plates containing assays that are specific for a biological pathway or disease; they include PrimePCR controls and reference genes
- Custom configured plates — plates that can be set up in a user-defined layout with the option to choose assays for targets of interest, controls, and references
- Individual assays — tubes that contain individual primer sets for use in real-time reactions

To reduce the overall run time, you can remove the melt step in the protocol. Bio-Rad strongly recommends that you do not make any other modifications to a PrimePCR run protocol. The default protocol is the one that was used for assay validation. Any deviation from this may affect the results. Protocol changes are noted in the Run Information tab of the resultant data file and in any reports that are created.

To start a PrimePCR run

- ▶ To start a PrimePCR run, do any of the following
 - In the Startup Wizard, select PrimePCR on the Run setup tab and then select the appropriate chemistry (SYBER or probe).
 - Select a PrimePCR run from the Recent Runs list on the Repeat run tab in the Startup Wizard.
 - Select File > New > PrimePCR Run on the Home window.
 - Select File > Open > PrimePCR Run File on the Home window.
 - Drag and drop a PrimePCR run file onto the Home window.

After you select a PrimePCR run, the Run Setup window opens on the Start Run tab with the default PrimePCR plate layout loaded based on the selected instrument.

To remove the melt step in the protocol

- ▶ On the Protocol tab, clear the box adjacent to Include Melt Step.

To import target information for PrimePCR plates into a plate layout

1. Do one of the following:
 - In the Real-time Status tab in the Run Details dialog box, select Plate Setup > Apply PrimePCR File.
 - In the Data Analysis window, select Plate Setup > Apply PrimePCR File.
2. In the PrimePCR run file dialog box, click Browse to navigate to the appropriate PrimePCR file (.csv).
3. Select the target PrimePCR file and click Open.

CFX Maestro imports the target information into your plate layout.

Transferring Stand-Alone Data for Analysis

When the run is complete, CFX Maestro analyses the fluorescence data. If the run is performed in stand-alone mode and saved on the instrument itself, the data need to be transferred to the CFX Maestro computer for analysis.

The C1000 Touch™ thermal cycler can store up to 100 real-time PCR runs. After the run completes, you can transfer stand-alone data files from the thermal cycler to the CFX Maestro computer through email, USB drive, or through the software itself.

This section explains how to transfer stand-alone data files to the CFX Maestro computer.

Transferring Data Through CFX Maestro Software

Important: When you transfer data files through CFX Maestro, all files saved on the thermal cycler are transferred. Ensure you have enough disk space for the data to transfer safely.

To transfer data from CFX Maestro

1. In the Detected Instruments pane on the Home window, right-click the target instrument and select Retrieve Data Files.

CFX Maestro displays the Browse For Folder dialog box.

2. In the Browse For Folder dialog box, browse to the location in which you plan to save the data files and click OK.

The transfer process creates a folder labeled Real-Time Data in the selected location. The run data are saved into the Real-Time Data folder as separate .zpcr files.

Transferring Data Through Email

To email a data file at the end of a run

1. Set up email notifications on the C1000 Touch thermal cycler.

See [Setting Up Email Notification on page 46](#) or the C1000 Touch Thermal Cycler and CFX Real-Time PCR Detection Systems Instrument Guide.

2. When you set up email notifications, ensure that Attach Data File is selected.

The run data are emailed as a .pcrd file.

Transferring Data Using a USB Drive

Tip: If you insert a USB drive into the USB port on the C1000 Touch thermal cycler, the data file is automatically saved to the root directory of the USB drive when the run is complete. You can

also locate previously saved data files on the thermal cycler and save them onto an attached USB drive.

To locate and save data files onto a USB drive

1. On the C1000 Touch Home screen, touch Saved Files to access the file folders.
2. On the Location column, touch Real-Time Data.
3. Select the file to export in the File column.

Information about the selected file appears in the Preview pane.

4. To export the file, touch File Options.
5. Touch OK to save the file to the attached USB drive.

The run data are saved onto the USB drive as a .zpcr file.

Creating a Data File

To analyze data transferred from the instrument to the CFX Maestro computer, the compressed data file (.zpcr file) must be converted to a data file (.pcrd file). CFX Maestro converts the .zpcr file to a .pcrd file and then selects a plate file that has the same the scan mode and plate size and applies it to the .pcrd file.

To create a data file from a stand-alone data file

1. In CFX Maestro do one of the following:
 - Locate the target .zpcr file and drag it onto the CFX Maestro Home window.
 - Select File > Open > Stand-alone Run and navigate to and select the target file.

CFX Maestro displays the Save As dialog box.

2. Navigate to the folder in which you plan to save the .pcrd file and click Save.

After you save the .pcrd file, CFX Maestro opens the Data Analysis window and displays the resulting data.

8 Data Analysis Overview

CFX Maestro™ software processes real-time PCR data automatically at the end of each run and opens the Data Analysis window to display these data (the .pcrd file).

CFX Maestro software offers several methods to open and view data files. You can:

- Drag a data file (.pcrd extension) onto the Home window and release it.
- Select File > Open > Data File in the Home window, and browse to the target .pcrd file.
- Select File > Recent Data Files in the Home window to select from a list of the ten most recently opened data files.
- Choose the Analyze tab in the Startup Wizard, and either select from Recent Files or click Browse to locate the data file.

Data Analysis Window

The Data Analysis window displays multiple tabs, each tab showing the analyzed data for a specific analysis method or run-specific information. Tabs appear only if the data collected in the run are available for that type of analysis.

Tip: To choose the tabs to display, select them from the View menu in the Data Analysis window. To return to the original tab layout, select Settings > Restore Default Window Layout.

Data Analysis Toolbar

The toolbar in the Data Analysis window provides quick access to important data analysis functions.

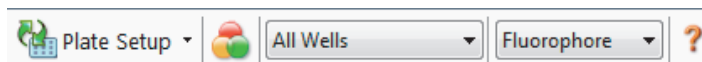

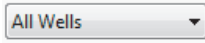
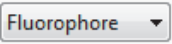

Table 8 lists the functions of buttons in the toolbar.

Table 8. Toolbar in the Data Analysis window

Button	Name	Function
 Plate Setup ▾	Plate Setup	View/Edit plate: Opens the Plate Editor to view and edit the contents of the wells. Replace Plate file: Selects a plate file to replace the plate layout. Apply PrimePCR file: Selects a run file to replace the plate layout for a PrimePCR™ run.
	Manage Well Groups	Opens the Well Groups Manager window in which you can create, edit, and delete well groups.
 All Wells ▾	Well Group	Selects an existing well group name from the dropdown menu. The default selection is All Wells. This button appears only when well groups are created.
 Fluorophore ▾	Analysis Mode	Analyzes the data in either Fluorophore or Target mode.
	Help	Opens the software Help for more information about data analysis.

Data Analysis Menu Bar

Table 9 lists the menu bar items in the Data Analysis window.

Table 9. Data Analysis window menu bar items

Menu Item	Command	Function
File	Save	Saves the file.
	Save As	Saves the file with a new name.
	Repeat Run	Extracts the protocol and plate file from the current run to rerun it.
	Close	Closes the Data Analysis window.

Table 9. Data Analysis window menu bar items, continued

Menu Item	Command	Function
View	Run Log	Opens a Run Log window to view the run log of the current data file.
	Quantification, Melt Curve, Gene Expression, End Point, Allelic Discrimination, Custom Data View, QC, Run Information	Displays the analyzed data in selected tabs in the Data Analysis window. At least one tab must be selected.
Settings	C _q Determination Mode	Select Regression or Single Threshold mode to determine how C _q values are calculated for each trace.
	Baseline Setting	Select Baseline Subtraction method for the selected well groups.
	Analysis Mode	Select to analyze data by Fluorophore or by Target.
	Cycles to Analyze	Select the cycles that are to be analyzed.
	Baseline Thresholds	Opens the Baseline Thresholds window to adjust the baseline or the threshold.
	Trace Styles	Opens the Trace Styles window.
	Plate Setup	Opens the Plate Editor to view and edit the plate; replace the current plate with one from a user-defined plate file or a PrimePCR run file.
	Include All Excluded Wells	Includes the excluded wells in the analysis.
	Mouse Highlighting	Turns on or off the simultaneous highlighting of data with the mouse pointer. Tip: If Mouse Highlighting is turned off, press the Control key to temporarily turn on highlighting.
	Restore Default Window Layout	Restores the arrangement of windows to the default setting.
Export	Export All Data Sheets to Excel	Exports all the spreadsheet views from every tab to a separate Excel file.
	Export RDML File	Select a version of RDML (1.1 or 1.0) to open a Save As window to specify an RDML file name and location.
	Custom Export	Opens the Custom Export window in which the fields to be exported and the file format can be specified.
	Export to LIMS Folder	Opens a window to save data in a predetermined format to the LIMS folder.

Table 9. Data Analysis window menu bar items, continued

Menu Item	Command	Function
Tools	Reports	Opens the Report for this data file.
	Well Group Reports	Opens the Well Group Report window to generate reports for specified well groups.
	Import Fluorophore Calibration	Select a calibration file to apply to the current data file.
	qbase+	Launches qbase+ v2.5 directly from current .pcrd file if it is installed.

Tab Details

Each tab in the Data Analysis window displays data in charts and spreadsheets for a specific analysis method and includes a well selector to select the data you want to show. When it opens, the Data Analysis displays the Quantification tab by default. You can use the Amplification chart data in the Quantification tab to determine the appropriate analysis settings for the run.

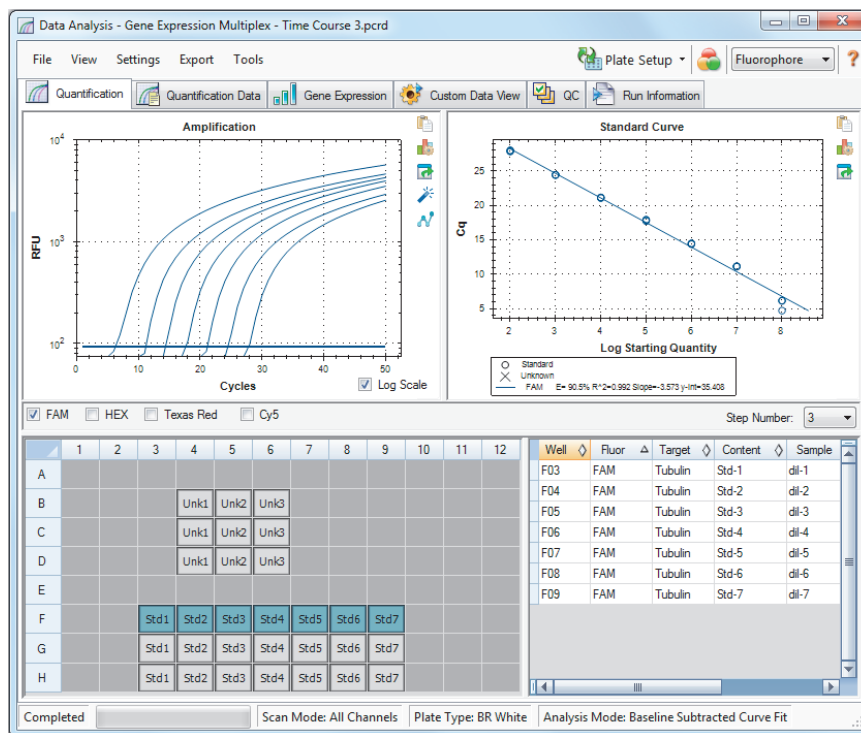

Note: The software links the data in the panes of each Data Analysis tab. For example, highlighting a well by placing the mouse pointer over the well in the well selector view highlights the data in all the other panes.

Step Number Selector

The CFX96 Touch™, CFX96 Touch Deep Well™, CFX Connect™, and CFX384 Touch™ systems can acquire fluorescence data at multiple protocol steps; the software maintains the data acquired at each step independently. The software displays the Step Number selector below the Standard Curve chart on the Quantification tab. When a protocol contains at least one data collection step, CFX Maestro software displays the data from the first collection step. If the protocol contains more than one collection step, you can select another the step from the dropdown list, for example:

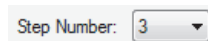

When you select a step, the software applies that selection to all the data that appear in the Data Analysis window.

Viewing Well Groups in Data Analysis

Wells in the plate can be grouped into subsets for independent analysis using well groups. When you create well groups, their group names appear in the Data Analysis window Well Groups dropdown list on the toolbar.

When you create well groups, the software displays the default well group All Wells when you open the Data Analysis window, displaying the data in all wells with content shown in the charts and spreadsheets. Only the wells in that well group appear loaded with content in the well selector, and only data for those wells are included in the data analysis calculations.

Tip: To create, edit, and delete well groups, click Manage Well Groups in the toolbar.

Note: If you have not created well groups, the Well Groups dropdown list does not appear in the toolbar.

Changing Well Contents after a Run

During data analysis, changing the way the data are displayed by changing the contents of the wells in the Plate Editor never changes the fluorescence data that were collected from each well during the run. After the module collects fluorescence data, you cannot delete those data but you can choose to remove data from view and analysis.

To change the content of wells after a run

- ▶ In the Data Analysis window, click Plate Setup and select one of the following options:
 - **Edit/View Plate** — opens the Plate Editor, in which you can make manual changes to the layout.
 - **Replace Plate file** — opens the Select Plate browser, in which you can navigate to a previously saved plate file with which to replace the current plate layout.

- **Apply PrimePCR file** — opens the Select PrimePCR file dialog box, in which you can navigate to a PrimePCR™ run file and apply it to the plate layout.

Tip: You can add or edit information about the contents of the well before a run, during a run, or after a PCR run completes. You must assign the scan mode and plate size before the run. These parameters cannot change after the run.

Data Analysis Settings

The Amplification chart data in the Quantification tab show the relative fluorescence (RFU) for each well at every cycle. Each trace in the chart represents data from a single fluorophore in one well. These data are used to determine C_q values for each well on a per fluorophore basis. The software uses one of two modes to determine C_q values:

- **Regression** — applies a multivariable, nonlinear regression model to individual well traces and then uses this model to compute an optimal C_q value.
- **Single Threshold** — uses a single threshold value to calculate the C_q value based on the threshold crossing point of individual fluorescence traces.

Select Settings > C_q Determination Mode to choose the C_q determination mode.

Adjusting the Threshold

In Single Threshold mode, you can adjust the threshold for a fluorophore by clicking on the threshold line in the Amplification chart and moving the mouse pointer vertically. Alternatively, you can specify an exact crossing threshold for the selected fluorophore.

Baseline Settings

The software automatically sets the baseline individually for each well. The baseline setting determines the method of baseline subtraction for all fluorescence traces. The software provides three baseline subtraction options:

- **No Baseline Subtraction** — displays the data as relative fluorescence traces. Some analysis is not possible in this analysis mode and therefore the software does not display the Gene Expression, End Point, and Allelic Discrimination tabs.
- **Baseline Subtracted** — displays the data as baseline subtracted traces for each fluorophore in a well. The software must baseline subtract the data to determine quantification cycles, construct standard curves, and determine the concentration of unknown samples. To generate a baseline subtracted trace, the software fits the best straight line through the recorded fluorescence of each well during the baseline cycles and then subtracts the best fit data from the background subtracted data at each cycle.
- **Baseline Subtracted Curve Fit** — displays the data as baseline subtracted traces and the software smoothes the baseline subtracted curve using a centered mean filter. This process is performed so that each C_q is left invariant.

In addition to these options, you can also select Apply Fluorescent Drift Correction. For wells that have abnormally drifting RFU values during the initial few cycles of a run, the software derives an estimated baseline from adjacent wells for which a horizontal baseline was successfully generated.

To change the baseline subtraction setting

- ▶ Select Settings > Baseline Setting.

Analysis Mode

Data can be grouped and analyzed by either fluorophore or target name. When grouped by fluorophore, data traces are displayed by fluorophore as indicated in the plate setup for that run. Individual fluorophore data appear in the amplification and standard curve chart (if available) when the appropriate fluorophore selector checkboxes, located below the amplification chart, are selected.

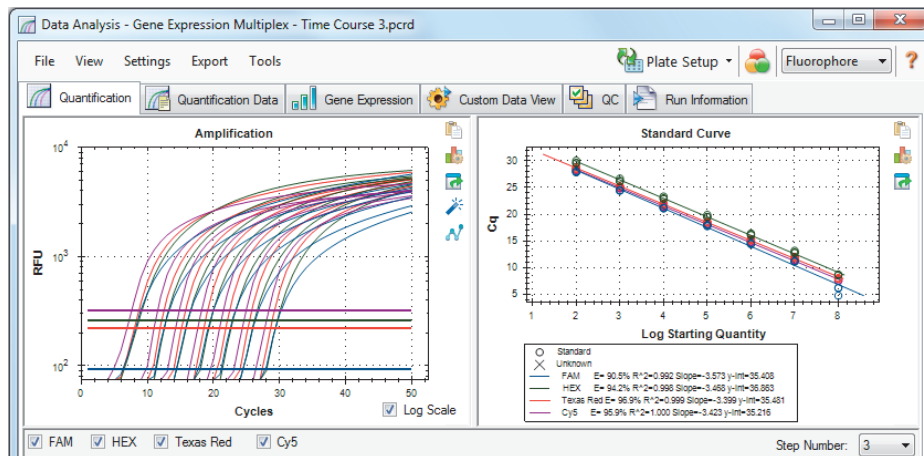

When grouped by target, data traces are displayed by target name as entered in the plate setup for that run.

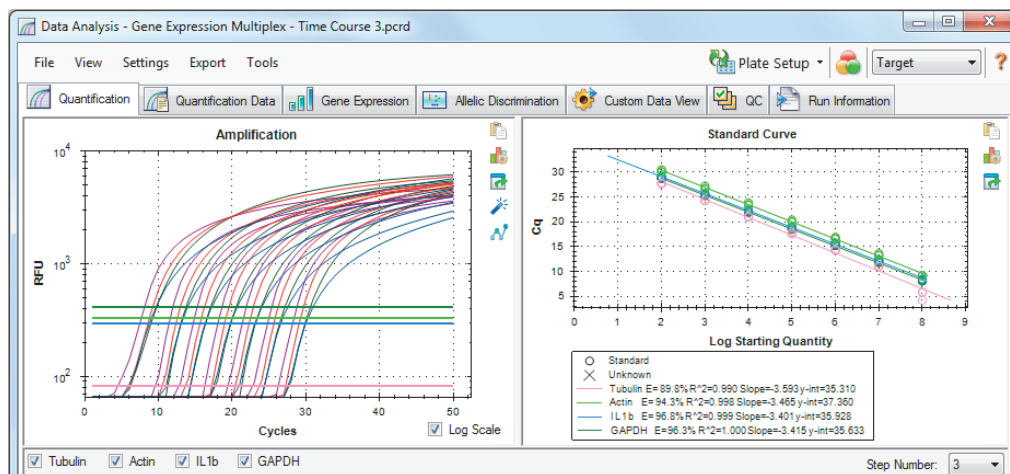

To choose a data analysis mode

- ▶ Do one of the following:
 - Select Settings > Analysis Mode.
 - Choose a mode from the Analysis Mode dropdown menu in the toolbar.

Cycles to Analyze

You can restrict the number of cycles to analyze. You can also analyze data from a specific set of cycles. The maximum number cycles you can analyze is 50.

Note: Removing cycles from the beginning of a run can have a significant impact on baselining.

To restrict data analysis to a specific range of cycles

1. Select Settings > Cycles to Analyze.

The Cycles to Analyze dialog box appears.

2. Enter the starting and ending cycle values and click OK.

Click Restore Defaults in the Cycles to Analyze dialog box to return to the cycles originally used for analysis.

Well Selector

Use the Well Selector to display or hide the well data in the charts or spreadsheets throughout the Data Analysis window. Only wells loaded with sample can be selected in the well selector. The software colors the wells in the Well Selector:

- **Blue** — indicates selected wells. The data from selected wells appear in the Data Analysis window.
- **Light gray** — indicates unselected wells. The data from unselected wells do not appear in the Data Analysis window.
- **Dark gray** — indicates empty wells.

	1	2	3	4	5	6	7	8	9	10	11	12
A												
B				Unk1	Unk2	Unk3						
C				Unk1	Unk2	Unk3						
D				Unk1	Unk2	Unk3						
E												
F			Std1	Std2	Std3	Std4	Std5	Std6	Std7			
G			Std1	Std2	Std3	Std4	Std5	Std6	Std7			
H			Std1	Std2	Std3	Std4	Std5	Std6	Std7			

To display or hide well data

- ▶ In the well selector, do any of the following:
 - To hide one well, click the individual well. To display that well, click the well again.
 - To hide multiple wells, drag across the wells you want to select. To display those wells, drag across the wells again.
 - Click the top left corner of the plate to hide all the wells. Click the top left corner again to display all wells.
 - Click the start of a column or row to hide those wells. Click the column or row again to display the wells.

Well Selector Right-Click Menu Items

Right-click wells in the well selector view to select the items listed in Table 10.

Table 10. Right-click menu items in the well selectors

Item	Function
Well XX	Displays only this well, removes this well from view, sets color for this well, or excludes this well from analysis.
Selected Wells (right-click and drag)	Displays only these wells, removes these wells from view, sets color for these wells, or excludes these wells from analysis.
Copy	Copies the content of the well to a clipboard, including Sample Type and optional Replicate #.
Copy as Image	Copies the well selector view as an image.
Print	Prints the well selector view.
Print Selection	Prints the current selection.
Export to Excel	Exports the data to an Excel spreadsheet.
Export to Csv	Exports the data as a text document.
Export to Xml	Exports the data as a .xml document.
Well Labels	Changes the well labels to Sample Type, Target Name, or Sample Name.

Temporarily Excluding Wells from Analysis

To exclude wells from data analysis temporarily

1. Right-click the well in the well selector, on a fluorescence trace, or on a point plotted on the standard curve. To exclude multiple wells, right-click and drag to highlight multiple wells, traces, or points.
2. From the right-click menu, choose the appropriate option:
 - Well > Exclude Well
 - Selected Wells > Exclude from Analysis
 - Selected Traces > Exclude these wells from Analysis

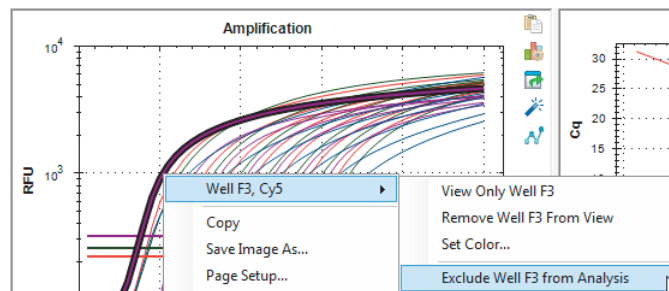

Alternatively, to permanently remove wells from analysis, clear the contents from wells in the Plate Editor by clicking the Clear Wells button.

Important: You must reenter any well content that is cleared.

To include an excluded well

- ▶ Right-click the appropriate well in the well selector and select Well > Include Well in Analysis.

Charts

Each chart in the Data Analysis window displays the data in a different graph and includes options for adjusting the data.

Chart Tools

Chart tools appear in each chart in the Data Analysis window. All charts display the following tools:

Copy to Clipboard — copies the contents of the chart view to the clipboard.

Chart Settings — opens the Chart Settings dialog box in which you can modify the chart's display options including:

- Chart and axis titles
- Chart and axis font and size
- Axis scale
- Legend position

Export — opens the Export Options dialog box, from which you can modify the resolution and size of the graph and save it to a specified location as one of the following file types:

- .bmp
- .gif
- .jpg
- .png
- .tif

Bar Chart Tools

In addition to the chart tools, bar charts display the following tools:

Sort — sorts the targets and samples alphabetically or in reverse alpha order.

Color Settings — opens the Color Settings dialog box, in which you can change the color of the targets and samples.

For more information about these tools, see [Changing and Annotating the Chart View on page 194](#).

Amplification Chart Tools

In addition to those listed above, amplification charts display the following tools:

Trace Styles — opens the Trace Styles dialog box, in which you can modify the appearance of traces in the amplification chart.

Baseline Threshold — opens the Baseline Threshold dialog box, in which you can modify the default baseline for selected wells or change the threshold for each fluorescence curve in the amplification chart.

Copying Chart Data to the Clipboard

You can copy the contents of the chart view and paste it into any application that accepts bitmap image files.

To copy chart data to the clipboard

1. From the chart tools, select Copy to Clipboard.
2. Open an application that accepts bitmap images, for example Microsoft Word.
3. Right-click and select Paste to paste the bitmap image from the clipboard into the application.

Changing the Chart Display Settings

Use the Chart Settings dialog box to change the titles, fonts and sizes, axis scale, and legend location for the displayed chart. Changes that you make apply to the displayed chart only and are saved with the chart.

To change chart display settings

1. From the chart tools, click Chart Settings.

The Chart Settings dialog box appears.

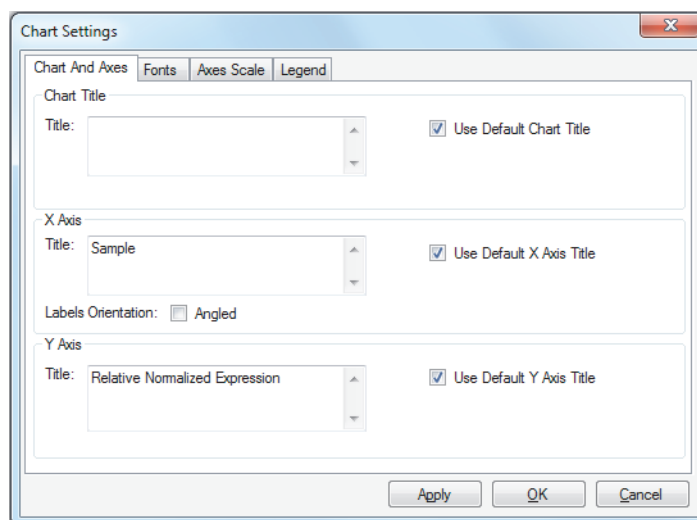

2. Select the Chart And Axes tab to:
 - Type a title for the chart.
 - Type a new title for the x-axis and angle the labels.
 - Type a new title for the y-axis.
3. Select the Fonts tab to change the chart's font and font size.

Tip: By default, the font size autoscales as the chart size changes. Select Change Font Size to set a static font size for each label type.
4. Select the Axes Scale tab to:
 - Clear x- and y-axis autoscaling and specify minimum and maximum scaling values.
 - Choose to display grid lines or tick marks on the graph.
5. Select the Legend tab to:
 - Choose to hide the chart legend.
 - Change the default position of the chart legend.

Note: When the legend is positioned to the left or right of the chart, it displays only the first 10 fluorophores in the chart.
6. Click Apply at any time to view chart setting changes without saving the changes.
7. Click OK to save the changes and return to the chart.

Exporting the Chart

Use this dialog box to modify the width, height, and resolution of the graph to export it in one of the following file formats:

- .bmp
- .gif
- .jpg
- .png
- .tif

You can use the exported graph to display your results in poster sessions, Microsoft PowerPoint presentations, and professional journals.

Note: Consider the following when modifying the settings:

- Maximum and minimum width and height limits
 - At 72 dpi: 0.1–83 in
 - At 96 dpi: 0.1–62 in
 - At 150 dpi: 0.1–40 in
 - At 300 dpi: 0.1–20 in
 - At 600 dpi: 0.1–10 in
 - At all resolutions: 2–6,000 pixels
- Aspect ratio is based on width.

To export the chart

1. From the chart tools, click Export.

The Export Preview dialog box appears.

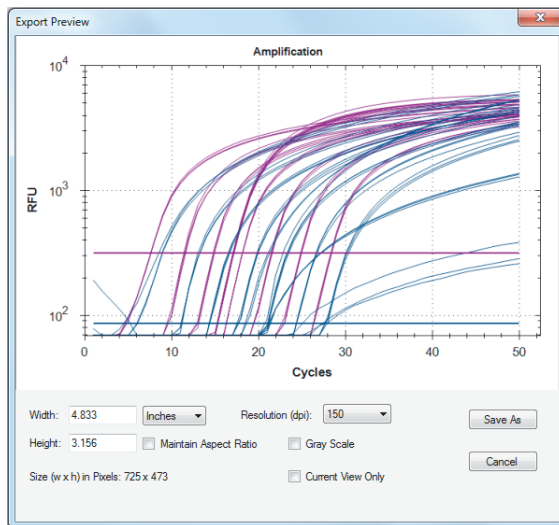

2. Modify the settings for the display as required.
3. Click Export.

4. In the Export dialog box, do the following:
 - a. (Optional) Navigate to a folder in which to save the chart file.
 - b. Type a name for the file and choose a file type from the dropdown list.
5. Click Save to save the chart file.

Modifying the Baseline Threshold Settings

In Single Threshold mode, you can adjust the threshold for a fluorophore by clicking on the threshold line in the Amplification chart and moving the mouse pointer vertically. Alternatively, you can specify an exact crossing threshold for the selected fluorophore.

Tip: You can specify a cycle range to determine the baseline for all data files in the Data Analysis tab in User > User Preferences.

To adjust the begin and end baseline cycle for each well

1. In the Quantification tab, select a single fluorophore under the Amplification chart.
2. From the chart tools, select Baseline Threshold.

The Baseline Threshold dialog box appears.

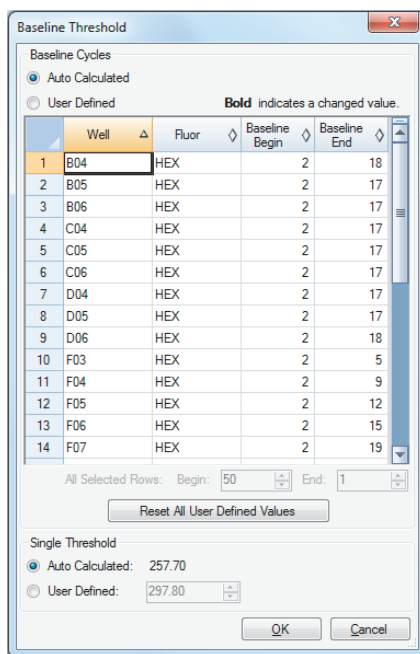

3. In the Baseline Cycles section, do one of the following:
 - To select one well, click its row number.
 - To select multiple adjacent wells, click the row number of the first well and drag down the column to the final well.

- To select multiple nonadjacent wells, press the Ctrl key and click the row number of each target well.
 - To select all wells, click the top left corner on the table.
4. Adjust the Baseline Begin cycle and Baseline End cycle for all selected wells, or change the Begin and End cycle number at the bottom of the spreadsheet.

Tip: To revert the settings back to the last saved values, click Reset All User Defined Values.
 5. Click OK to save the changes and return to the chart.

To specify a cycle range for all data files

- ▶ In the Home or Plate Editor window, select User > User Preferences and choose the Data Analysis tab.

Sorting Target and Sample Data

Note: This option is available on gene expression charts only.

By default, the Targets list and Samples list appear in alphabetical order. Use the Sort dialog box to sort the display in reverse alpha order or to manually move a term to a different position in the list.

To sort target and sample data

1. From the chart tools, click Sort.

The Gene Expression Chart Sorting dialog box appears.

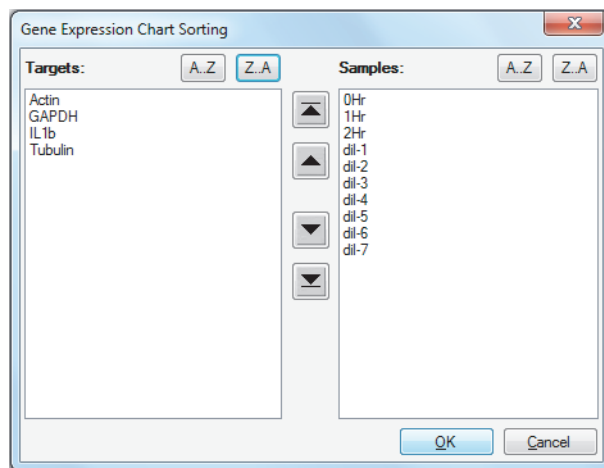

2. In the dialog box, click Z-A to sort the list in reverse alpha order.
3. To manually move a term, select it and click the appropriate button between the charts:
 - Click the Up or Down arrow to move the selected term one position.
 - Click the Up or Down bar arrow to move the selected term to the top or bottom of the list.
4. Click OK to save the changes and return to the Gene Expression tab.

Changing the Target and Sample Color Settings

Note: This option is available on gene expression charts only.

Use Color Settings dialog box to change the color of a target or sample, or remove to the item from the graph.

To change color settings

1. From the chart tools, select Color Settings.

The Color Settings dialog box appears.

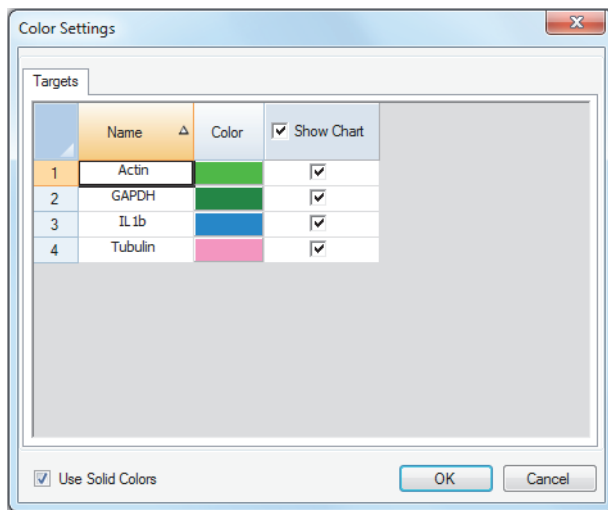

2. To change the display color for a target or sample, click its color in the Color column.
3. In the Color dialog box that appears, select a new color and click OK.
4. To remove the item from the gene expression graph, clear its checkbox in the Show Chart column.

Tip: To clear all items from the gene expression graph, clear the Show Chart checkbox in the column head.

5. (Optional) By default, the bar chart color appears in gradient form. To display the color in solid form, select Use Solid Colors.
6. Click OK to save the changes and return to the Gene Expression tab.

Magnifying an Area in the Chart

To magnify an area of the chart

- ▶ Click and drag across the chart. The software resizes the chart and centers it on the selected area.

To reset the chart to full view

- ▶ Right-click in the chart and select Set Scale to Default.

Copying Charts into a Microsoft File

You can copy data charts into Microsoft Word, Excel, or PowerPoint documents. The image resolution corresponds to that of the screen from which the image was obtained

To copy charts into a Microsoft file

1. In the Data Analysis window, click Copy To Clipboard in the upper right corner of the chart's pane.
2. Open a blank Microsoft file and paste the contents from the clipboard.

Common Right-Click Menu Items for Charts

Table 11 lists the right-click menu items that are available on charts. Some of the available items are present for all charts, and these items can be used to change how the data are displayed or to easily export the data from a chart.

Table 11. Right-click menu items for charts

Item	Function
Copy	Copies the chart into the clipboard.
Save Image As	Saves the image at a specified size, resolution, and file type. The image formats available are PNG (default), GIF, JPG, TIF, and BMP.
Page Setup	Preview and select page setup for printing.
Print	Prints the chart.
Set Scale to Default	Returns the chart to its default view after magnifying the chart.
Chart Options	Opens the Chart Options window to change the chart, including changing the title, selecting limits for the x and y axes, showing grid lines, and showing minor ticks in the axes.

Note: Menu items that apply to specific charts are described in [Chapter 9, Data Analysis Details](#).

Spreadsheets

The spreadsheets shown in Data Analysis include options for sorting and transferring the data. Sort the columns by one of these methods:

- Click and drag a column to a new location in the selected table.
- Click the column header to sort the data in ascending or descending order.

To sort up to three columns of data in the Sort window

1. Right-click in the spreadsheet and select Sort.
2. In the Sort dialog box, select the first column title to sort. Sort the data in ascending or descending order.
3. Select a second or third column to sort and choose Ascending or Descending.
4. Click OK to sort the data or click Cancel to stop sorting.

Highlight the data on the associated charts and well selector by holding the mouse pointer over a cell. If you click in the cell, you can copy the contents to paste into another software program.

Common Right-Click Menu Items for Spreadsheets

Table 12 lists the right-click menu items available on any spreadsheet view.

Table 12. Right-click menu items for spreadsheets

Item	Function
Copy	Copies the contents of the selected wells to a clipboard, then paste the contents into a spreadsheet such as Excel.
Copy as Image	Copies the spreadsheet view as an image file and paste it into a file that accepts an image file, such as text, image, or spreadsheet files.
Print	Prints the current view.
Print Selection	Prints the current selection.
Export to Excel	Exports the data to an Excel spreadsheet.
Export to Text	Exports the data to a text editor.
Export to Xml	Exports the data to an Xml file.
Export to Html	Exports the data to an Html file.
Find	Searches for text.
Sort	Sorts the data in up to three columns.
Select Columns	Selects the columns that will be displayed in the spreadsheet.

Export

CFX Maestro software provides four export options from the Export dropdown menu:

- Export All Data Sheets to Excel
- Export RDML Files
- Custom Export
- Export to LIMS

Exporting All Data Sheets to Excel

You can export all the spreadsheet views from every tab of CFX Maestro software into individual Excel files.

To export all data sheets to Excel

- ▶ Select Export > Export All Data Sheets to Excel.

Exporting RDML Files

RDML is a structured and universal data standard for exchanging quantitative PCR (qPCR) data. The data standard is a text file in Extensible Markup Language (.xml) format. Refer to the International RDML Consortium website (www.rdml.org) for additional information about the RDML data exchange format.

Note: Save the RDML file as version 1.1 if you are using version 2.3 or higher of qbase+ software.

To export an RDML file

1. Select Export > Export RDML Files and select RDML v1.1 or RDML v1.0 from the list that appears.
The Save As dialog box appears.
2. In the Save As dialog box, specify a file name and location in which to save the RDML file.
3. Click OK to save the export file.

Creating Custom Export Files

To create a custom export file

1. Select Export > Custom Export. The Custom Export dialog box appears.

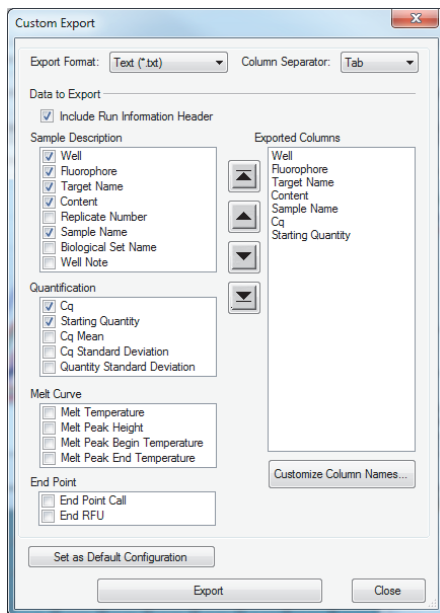

2. Select the export format from the dropdown list that appears.
3. Select the checkboxes for the items to export.
4. (Optional) Click Customize Column Names to change column names.
5. Click Export.

The Save As dialog box appears.

6. In the Save As dialog box, specify a file name and location in which to save the exported file.
7. Click OK to save the export file.

Exporting to a LIMS Folder

You can export data into a LIMS-compatible file format. For more information about creating, managing, and using LIMS files, see [Appendix C, LIMS Integration](#).

To export data in LIMS format

1. Select Export > Export to LIMS Folder.

The Save As dialog box appears.

2. In the Save As dialog box, specify a file name and location in which to save the exported file.
3. Click OK to save the export file.

9 Data Analysis Details

The Data Analysis window comprises multiple tabs from which to view data. This chapter explains these tabs in detail.

Tip: You can choose which tabs to view in the Data Analysis window using the View menu. The customized layout is saved with the data file.

Quantification Tab

Use the data in the Quantification tab to set the data analysis conditions, including the baseline settings for individual wells and the threshold settings. The Quantification tab displays data in these four views:

- **Amplification chart** — displays the relative fluorescence units (RFU) for each well at every cycle. Each trace in the chart represents data from a single fluorophore in one well.
- **Standard curve** — appears only if the run includes wells designated as sample type standard (Std). The standard curve displays the threshold cycle plotted against the log of the starting quantity. The legend displays the Reaction Efficiency (E) for each fluorophore in the wells with a Std sample type.
- **Well selector** — selects the wells with the fluorescence data you want to show.
- **Spreadsheet** — displays a spreadsheet of the data collected in the selected wells.

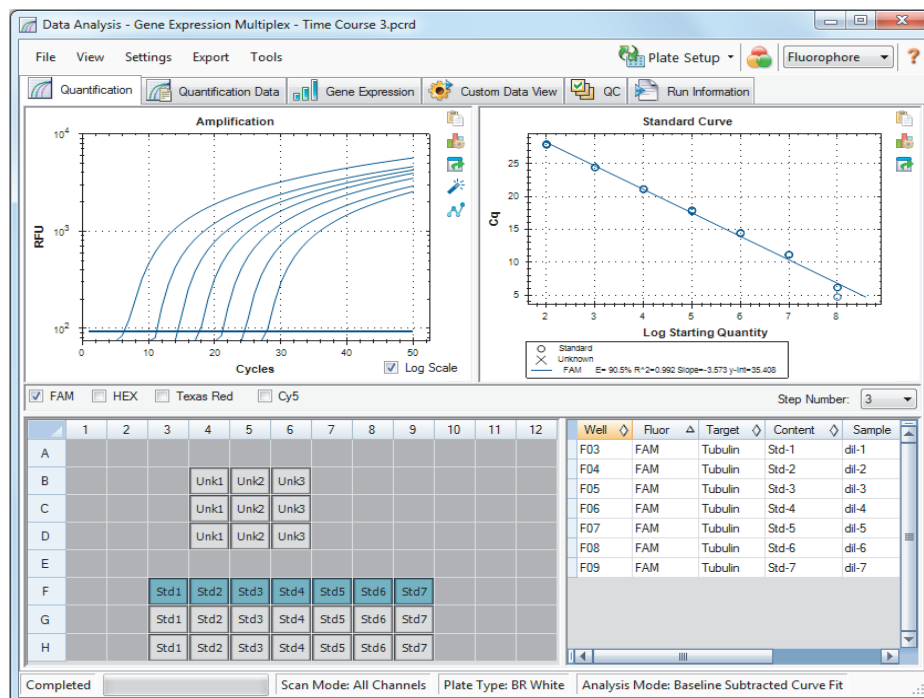

Fluorophore Options

To display fluorophore data in the Quantification tab charts and spreadsheets, select the target fluorophore(s) below the Amplification chart. To hide the fluorophore data in the data analysis window, clear its checkbox.

Trace Styles

Using the Trace Styles dialog box, you can adjust the appearance of traces in the amplification and melt curve charts in the Quantification and Melt Curve tabs. You can then preview the changes in the well selector that appears in the Trace Styles dialog box.

To adjust trace styles

1. Select only one fluorophore under the Amplification chart.
2. To open the Trace Styles dialog box, do one of the following:
 - Click Trace Styles in the Amplification chart.
 - Select Settings > Trace Styles in the Data Analysis menu bar.
 - Right-click on a trace and select Trace Styles.

The Trace Styles dialog appears.

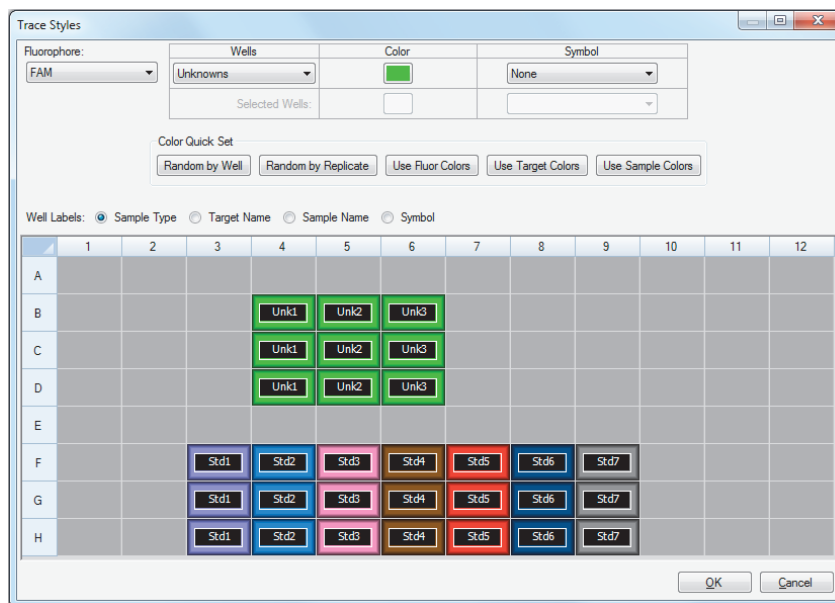

3. In the Trace Styles dialog box, select a specific set of wells in the well selector in the bottom pane. Alternatively, select wells that contain one sample type in the dropdown menu in the Wells column.
4. Do any of the following:
 - To choose a color for the selected wells, click the box in the Color column.
 - To assign a symbol to the selected wells, select a symbol from the Symbol dropdown list .

- To quickly color the wells by button label, click the appropriate quick set:
 - Random by Well
 - Random by Replicate
 - Use Fluor Colors
 - Use Target Colors
 - Use Sample Colors
- To assign well labels, choose either Sample Type, Target Name, Sample Name, or Symbol.

Log Scale Option

Select Log Scale below the Amplification chart to view the fluorescence traces in a semilog scale:

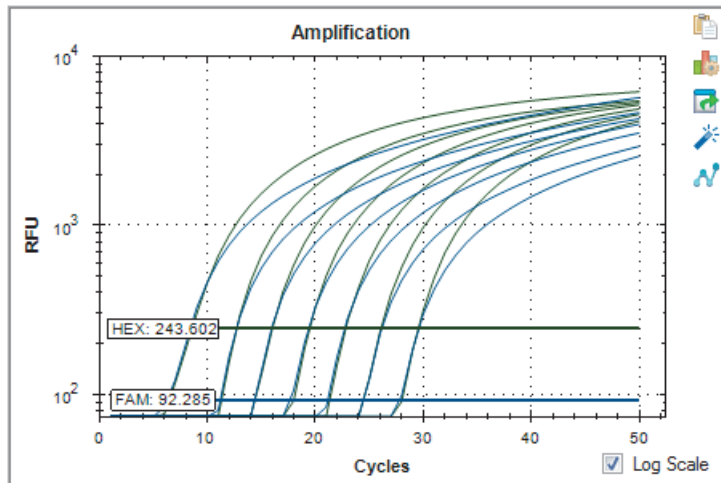

Tip: To magnify any area of the chart, drag across the target area. To return to a full view, right-click on the chart and select Set Scale to Default.

Standard Curve Chart

The software creates a Standard Curve chart in the Quantification tab if the data include sample types defined as Std for at least one fluorophore in the run.

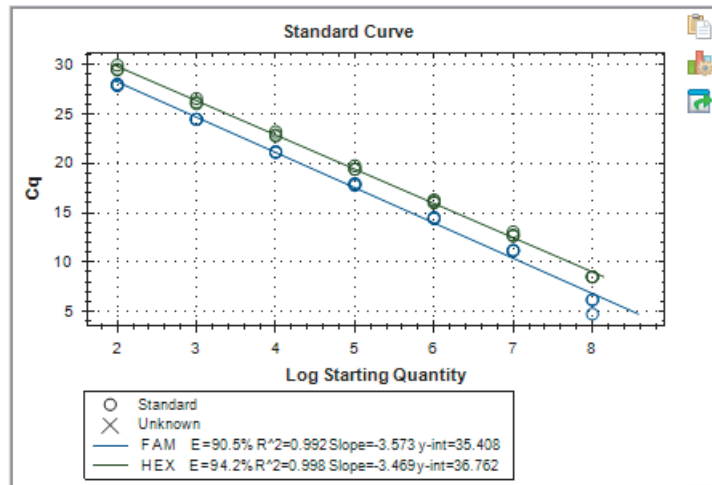

The Standard Curve chart displays the following information:

- Name for each curve (the fluorophore or target).
- Color of each fluorophore or target.
- Reaction efficiency (E). Use this statistic to optimize a multiplex reaction and to equalize the data for a standard curve.

Note: The reaction efficiency describes how much of your target is being produced with each cycle in the protocol. An efficiency of 100% indicates that you are doubling your target with each cycle.

- Coefficient of determination, R^2 (written as $R^{\wedge}2$). Use this statistic to determine how correctly the line describes the data (goodness of fit).
- Slope
- y-intercept

Amplification Chart Menu Options

In addition to the common right-click menu options to copy, print, and export charts, Table 13 lists the menu options available only on the Amplification chart.

Table 13. Amplification chart right- and left-click menu items

Menu Option	Function
Well XX, Fluor Target	Displays only this well, removes this well from view, sets color for this trace, or excludes this well from analysis.
Selected Traces	Displays only these wells, removes these wells from view, sets color for these traces, or excludes these wells from analysis.
Show Threshold Values	Displays the threshold value for each amplification curve on the chart.
Trace Styles	Opens the Trace Styles window to change trace styles that appear on the Quantification and Melt Curve tabs.
Baseline Thresholds	Opens the Baseline Thresholds window to change the baseline or thresholds of each fluorophore (changes appear in the Amplification chart in the Quantification tab).

Quantification Tab Spreadsheet

Table 14 defines the data displayed in the spreadsheet in the Quantification tab.

Table 14. Quantification tab spreadsheet content

Information	Description
Well	Well position in the plate
Fluor	Fluorophore detected
Target	Target Name loaded in the Plate Editor wells
Content	A combination of the Sample Type (required) and Replicate # (optional) loaded in the Plate Editor
Sample	Sample Name loaded in the Plate Editor wells
C _q	Quantification cycle for each trace

Changing Target, Content, or Sample Data

You can change the data in the Target, Content, and Sample columns by editing the plate file using the Plate Editor even after you run the experiment.

To change the data in the Content, Target, and Sample columns

- ▶ Click Plate Setup and select View/Edit Plate to open the Plate Editor.

Quantification Data Tab

The Quantification Data tab displays the quantification data collected in each well. CFX Maestro software displays the data in four different spreadsheet views:

- **Results** — displays a spreadsheet of the data. This is the default view.
- **Standard Curve Results** — displays a spreadsheet of the standard curve data.
- **Plate** — displays the data in each well as a plate map.
- **RFU** — displays the RFU quantities in each well for each cycle.

Select each spreadsheet from the dropdown list that appears below the Quantification Data tab.

Results Spreadsheet

The Results spreadsheet displays data for each well in the plate.

Well	Fluor	Target	Content	Sample	Cq	Cq Mean	Cq Std. Dev	Starting Quantity (SQ)	Log Starting Quantity	SQ Mean	SQ Std. Dev
B04	Cy5	GAPDH	Unkn-1	6Hr	17.14	17.13	0.003	1.911E+05	5.281	1.91E+05	4.40E+02
B05	Cy5	GAPDH	Unkn-2	7Hr	17.07	17.09	0.024	1.993E+05	5.300	1.97E+05	3.11E+03
B06	Cy5	GAPDH	Unkn-3	8Hr	17.08	17.08	0.035	1.980E+05	5.297	1.98E+05	4.66E+03
C04	Cy5	GAPDH	Unkn-1	6Hr	17.13	17.13	0.003	1.917E+05	5.283	1.91E+05	4.40E+02
C05	Cy5	GAPDH	Unkn-2	7Hr	17.12	17.09	0.024	1.937E+05	5.287	1.97E+05	3.11E+03
C06	Cy5	GAPDH	Unkn-3	8Hr	17.12	17.08	0.035	1.930E+05	5.285	1.98E+05	4.66E+03
D04	Cy5	GAPDH	Unkn-1	6Hr	17.14	17.13	0.003	1.908E+05	5.281	1.91E+05	4.40E+02

Note: All Std. Dev (standard deviation) calculations apply to the replicate groups assigned in the wells in the Plate Editor window. The calculations average the C_q value for each well in the replicate group.

Table 15 defines the data that appear in the Results spreadsheet.

Table 15. Results spreadsheet content

Information	Description
Well	Well position in the plate
Fluor	Fluorophore detected
Target	Amplification target name (gene)
Content	Sample type and Replicate #
Sample	Sample description
Biological Set Name	Name of the biological set
C _q	Quantification cycle
C _q Mean	Mean of the quantification cycle for the replicate group
C _q Std. Dev	Standard deviation of the quantification cycle for the replicate group

Table 15. Results spreadsheet content, continued

Information	Description
Starting Quantity (SQ)	Estimate of the starting quantity of the target
Log Starting Quantity	Log of the starting quantity
SQ Mean	Mean of the starting quantity
SQ Std. Dev	Standard deviation of the starting quantity across replicates
Set Point	Temperature of sample in the well for a gradient step across replicates

Standard Curve Results Spreadsheet

The Standard Curve Results spreadsheet displays the calculated standard curve parameters.

Fluor	Efficiency %	Slope	Y-Intercept	R ²
Cy5	95.93	-3.423	35.216	1.000
FAM	90.49	-3.573	35.408	0.992
HEX	94.24	-3.468	36.863	0.998
Texas Red	96.86	-3.399	35.481	0.999

Table 16 defines the data that appear in the Standard Curve Results spreadsheet.

Table 16. Standard Curve Results spreadsheet contents

Information	Description
Fluor (or Target)	Fluorophore (or Target) detected
Efficiency %	Reaction efficiency
Slope	Slope of the standard curve
Y-intercept	Point at which the curve intercepts the y-axis
R ²	Coefficient of determination

Plate Spreadsheet

The Plate spreadsheet displays a plate map of the data for one fluorophore at a time.

	1	2	3	4	5	6	7	8
A	Content							
	Sample							
	Cq							
	copy number							
B	Content			Unkn-1	Unkn-2	Unkn-3		
	Sample			6Hr	7Hr	8Hr		
	Cq			25.43	21.33	18.67		
	copy number			6.21e+02	8.73e+03	4.83e+04		
C	Content			Unkn-1	Unkn-2	Unkn-3		
	Sample			6Hr	7Hr	8Hr		
	Cq			27.92	21.41	18.89		
	copy number			1.24e+02	8.26e+03	4.19e+04		
D	Content			Unkn-1	Unkn-2	Unkn-3		
	Sample			6Hr	7Hr	8Hr		
	Cq			28.39	21.48	20.99		
	copy number			9.21e+01	7.92e+03	1.09e+04		
E	Content							
	Sample							
	Cq							
	copy number							
F	Content		Std-1	Std-2	Std-3	Std-4	Std-5	Std-6
	Sample		dil-1	dil-2	dil-3	dil-4	dil-5	dil-6
	Cq		6.22	11.14	14.40	17.76	21.10	24.47
	copy number		1.00e+08	1.00e+07	1.00e+06	1.00e+05	1.00e+04	1.00e+03
Content		Std-1	Std-2	Std-3	Std-4	Std-5	Std-6	

To view data for a specific fluorophore

- Click its tab at the bottom of the spreadsheet.

RFU Spreadsheet

The RFU spreadsheet displays the relative fluorescence units (RFU) readings for each well acquired at each cycle of the run. The well number appears at the top of each column and the cycle number appears to the left of each row.

Cycle	B4	B5	B6	C4	C5	C6	D4	D5	D6	F3	F4	F5	F6	F7	F8	F9
1	45.6	11.6	15.0	5.48	7.14	23.6	1.35	-17.5	192	39.9	30.6	35.5	41.2	40.2	35.1	39.5
2	29.9	5.01	5.65	0.0416	-0.989	12.4	-0.689	-17.2	157	39.4	20.4	15.2	18.0	24.9	12.5	17.6
3	15.0	0.773	6.65	-2.41	-0.154	9.63	-3.27	-6.84	133	44.9	13.8	8.62	7.36	12.4	10.3	9.96
4	6.29	3.24	5.62	-0.119	-1.37	7.70	2.58	-3.87	112	47.9	6.28	4.95	5.61	10.9	7.19	8.84
5	5.02	2.66	3.65	1.75	3.86	4.31	-3.29	0.0588	92.1	63.4	1.48	3.60	1.72	6.62	6.11	6.58
6	-2.71	2.83	0.852	3.84	3.17	7.76	2.50	8.79	65.9	84.3	-4.18	1.53	-2.32	2.20	7.94	4.37
7	-9.01	-0.350	1.51	-0.970	4.06	3.31	-0.340	5.18	45.7	121	-8.35	-4.28	-5.28	0.737	-1.29	-0.0603
8	-8.61	-1.35	-2.64	2.65	-0.896	-2.34	1.58	2.17	17.9	198	-7.20	-6.99	3.37	-4.38	-0.484	-1.12
9	-8.98	1.89	-1.85	1.74	-2.87	-0.928	1.39	6.71	-1.55	324	-2.63	-7.14	-3.13	-2.30	-3.19	-2.39
10	-9.34	-2.24	-3.72	-2.75	-2.10	-5.28	1.64	1.25	-23.7	463	24.4	-10.4	0.268	-7.22	-4.57	-2.62

Melt Curve Tab

For DNA-binding dyes and noncleavable hybridization probes, the fluorescence is brightest when the two strands of DNA anneal. Therefore, as the temperature rises towards the melting temperature (T_m), fluorescence decreases at a constant rate (constant slope). At the T_m there is a dramatic reduction in the fluorescence with a noticeable change in slope. The rate of this change is determined by plotting the negative first regression of fluorescence versus temperature ($-d(\text{RFU})/dT$). The greatest rate of change in fluorescence results in visible peaks and represents the T_m of the double-stranded DNA complexes.

The software plots the RFU data collected during a melt curve as a function of temperature. To analyze melt peak data, the software assigns a beginning and ending temperature to each peak by moving the threshold bar. The floor of the peak area is specified by the position of the melt threshold bar. A valid peak must have a minimum height relative to the distance between the threshold bar and the height of the highest peak.

The Melt Curve tab displays the T_m of amplified PCR products in four views:

- **Melt Curve** — displays the real-time data for each fluorophore as RFUs per temperature for each well.
- **Melt Peak** — displays the negative regression of the RFU data per temperature for each well.
- **Well selector** — displays wells to show or hide the data.
- **Peak spreadsheet** — displays the data collected in the selected well.

Note: This spreadsheet displays up to two peaks for each trace. To see more peaks, click the Melt Curve Data tab.

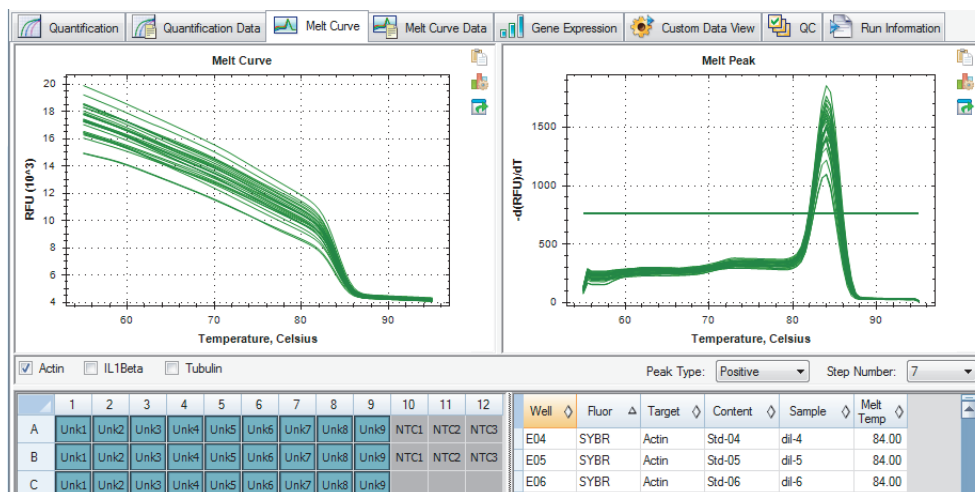

Adjusting Melt Curve Data

To adjust the Melt Curve data

- ▶ Do any of the following:
 - Click and drag the threshold bars in the Melt Peak chart to include or exclude peaks in data analysis.
 - Select Positive in the Peaks dropdown menu to show the spreadsheet data for the peaks above the Melt Threshold line or select Negative to view the spreadsheet data for the peaks below the Melt Threshold line.
 - Open the Trace Styles window to change the color of the traces in the Melt Curve and Melt Peak charts.
 - Select a number in the Step Number selector to view the Melt Curve data at another step in the protocol. The list shows more than one step if the protocol includes plate reads in more than one melt curve step.
 - Select wells in the well selector to focus on subsets of the data.
 - Select a well group to view and analyze a subset of the wells in the plate. Select each well group by name in the Well Group dropdown menu in the toolbar.

Melt Curve Data Tab

The Melt Curve Data tab displays the data from the Melt Curve tab in multiple spreadsheets that include all the melt peaks for each trace. CFX Maestro software offers four spreadsheet options in which to view the melt curve data:

- **Melt Peaks** — displays all the data, including all the melt peaks, for each trace. This is the default view.
- **Plate** — displays a view of the data and contents of each well in the plate.
- **RFU** — displays the RFU quantities at each temperature for each well.
- **-d(RFU)/dT** — displays the negative rate of change in RFU as the temperature (T) changes. This is a first regression plot for each well in the plate.

Select each spreadsheet from the dropdown list that appears below the Melt Curve Data tab.

Melt Peaks Spreadsheet

The Melt Peaks spreadsheet displays all melt curve data.

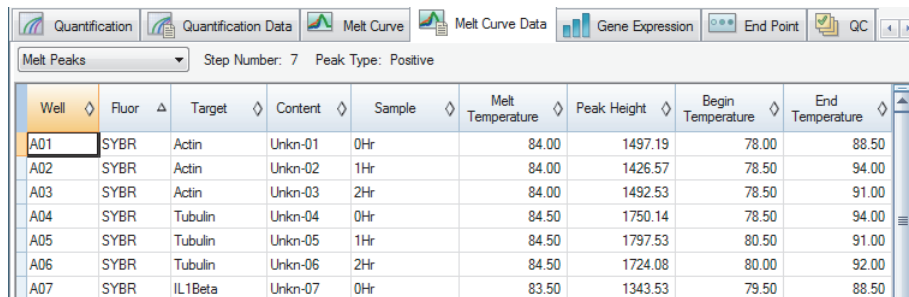

Well	Fluor	Target	Content	Sample	Melt Temperature	Peak Height	Begin Temperature	End Temperature
A01	SYBR	Actin	Unkn-01	0Hr	84.00	1497.19	78.00	88.50
A02	SYBR	Actin	Unkn-02	1Hr	84.00	1426.57	78.50	94.00
A03	SYBR	Actin	Unkn-03	2Hr	84.00	1492.53	78.50	91.00
A04	SYBR	Tubulin	Unkn-04	0Hr	84.50	1750.14	78.50	94.00
A05	SYBR	Tubulin	Unkn-05	1Hr	84.50	1797.53	80.50	91.00
A06	SYBR	Tubulin	Unkn-06	2Hr	84.50	1724.08	80.00	92.00
A07	SYBR	IL1Beta	Unkn-07	0Hr	83.50	1343.53	79.50	88.50

Table 17 defines the data that appear in the Melt Peaks spreadsheet.

Table 17. Melt Peaks spreadsheet content

Information	Description
Well	Well position in the plate
Fluor	Fluorophore detected
Content	Sample Type listed in the Plate Editor window
Target	Amplification target (gene)
Sample	Sample Name listed in the Plate Editor window
Melt Temperature	The melting temperature of each product, listed as one peak (highest) per row in the spreadsheet
Peak Height	Height of the peak
Begin Temperature	Temperature at the beginning of the peak
End Temperature	Temperature at the end of the peak

Plate Spreadsheet

The Plate spreadsheet displays melt curve data in a plate format.

		1	2	3	4	5	6
A	Content	Unkn-1	Unkn-2	Unkn-3			
	Sample	0Hr	1Hr	2Hr			
	Peak 1	84.00	84.00	84.00			
	Peak 2	None	None	None			
B	Content	Unkn-1	Unkn-2	Unkn-3			
	Sample	0Hr	1Hr	2Hr			
	Peak 1	84.00	84.00	84.00			
	Peak 2	None	None	None			
C	Content	Unkn-1	Unkn-2	Unkn-3			
	Sample	0Hr	1Hr	2Hr			
	Peak 1	84.00	84.00	84.00			
	Peak 2	None	None	None			
D	Content	Std-1	Std-2	Std-3	Std-4	Std-5	Std-6
	Sample	dil-1	dil-2	dil-3	dil-4	dil-5	dil-6
	Peak 1	84.00	84.00	84.00	84.00	84.00	84.00
	Peak 2	None	None	None	None	None	None

Note: To adjust the peak that the software calls, adjust the threshold line in the Melt Peak chart on the Melt Curve tab.

Table 18 defines the data that appear in the Plate spreadsheet.

Table 18. Plate spreadsheet content

Information	Description
Content	A combination of Sample Type (required) and Replicate # (optional)
Sample	Sample description
Peak 1	First melt peak (highest)
Peak 2	Second (lower) melt peak

RFU Spreadsheet

The RFU spreadsheet displays the fluorescence for each well at each cycle acquired during the melt curve.

Temperature	A1	A2	A3	B1	B2	B3	C1	C2	C3	D1	D2	D3	D4
55.00	17243	16043	16541	16440	17362	17038	17387	18303	17813	14914	16441	16356	17906
55.50	17138	15948	16440	16340	17243	16923	17280	18178	17693	14836	16337	16252	17784
56.00	17033	15853	16339	16241	17124	16808	17173	18053	17574	14758	16233	16149	17663
56.50	16929	15758	16238	16141	17005	16693	17067	17928	17454	14681	16130	16046	17542
57.00	16824	15663	16136	16042	16885	16579	16960	17802	17334	14603	16026	15942	17420
57.50	16719	15568	16035	15942	16766	16464	16853	17677	17214	14525	15922	15839	17299
58.00	16614	15473	15934	15843	16647	16349	16746	17552	17094	14447	15819	15736	17178
58.50	16505	15375	15831	15740	16524	16232	16637	17423	16971	14360	15707	15628	17054

Table 19 defines the data displayed in the RFU spreadsheet.

Table 19. RFU spreadsheet content

Information	Description
Well number (A1, A2, A3, A4, A5...)	Well position in the plate for the loaded wells
Temperature	Melting temperature of the amplified target. Plotted as one well per row and multiple wells for multiple products in the same well

-d(RFU)/dT Spreadsheet

The -d(RFU)/dT spreadsheet displays the negative rate of change in RFU as the temperature (T) changes.

Temperature	A1	A2	A3	B1	B2	B3	C1	C2	C3	D1	D2	D3	D4
55.00	105	95.0	101	99.5	119	115	107	125	120	77.8	104	103	121
55.50	227	206	219	215	258	249	231	271	260	169	225	224	263
56.00	210	190	202	199	238	230	214	250	240	156	207	207	243
56.50	210	190	202	199	238	230	214	250	240	156	207	207	243
57.00	210	190	202	199	238	230	214	250	240	156	207	207	243
57.50	209	189	202	198	238	229	213	250	239	154	206	206	242
58.00	214	193	204	202	242	232	215	253	243	164	214	210	245
58.50	222	200	210	209	247	237	221	260	249	184	228	219	249
59.00	226	207	215	214	251	241	227	264	253	199	238	226	254

Table 20 defines the data that appear in the -d(RFU)/dT spreadsheet.

Table 20. -d(RFU)/dT spreadsheet content.

Information	Description
Well number (A1, A2, A3, A4, A5)	Well position in the plate for the loaded wells
Temperature -d(RFU)/dT	Negative rate of change in RFU as temperature (T) changes

End Point Tab

Open the End Point tab to analyze final relative fluorescence units (RFUs) for the sample wells. The software compares the RFU levels for wells with unknown samples to the RFU levels for wells with negative controls and “calls” the unknown positive or negative. Positive samples have an RFU value that is greater than the average RFU value of the negative controls plus the cut off value.

To analyze the end-point data, the plate must contain negative controls or the software cannot make the call. Run one of these two types of protocols:

- Run a Quantification protocol — set up a standard protocol. After completion of the run, open the Data Analysis window, adjust the data analysis settings in the Quantification tab, and then click the End Point tab to pick an end-point cycle.
- Run an End Point Only protocol — load the End Point Only protocol in the Plate tab of the Run Setup window, select or create a plate, and start the run.

The End Point tab displays the average RFU values to determine whether the target was amplified by the last (end) cycle. Use these data to determine whether a specific target sequence is present (positive) in a sample. Positive targets have higher RFU values than the cutoff level you define.

Tip: To create an end point protocol, open the Protocol tab (Run Setup window) and select Run > End Point Only Run.

When the run completes, the data file opens to the End Point tab, which comprises the following sections:

- **Settings** — adjusts data analysis settings.
- **Results** — displays the results immediately after you adjust the settings.
- **Well Selector** — selects the wells with the end-point data you want to show.
- **RFU spreadsheet** — displays the end RFU collected in the selected wells.

- Settings:**
 - Fluorophore: FAM
 - End Cycles To Average: 2
 - RFUs: Percent of Range
 - Percent of Range: 10.0
- Results:**
 - Lowest RFU value: 2663
 - Highest RFU value: 18293
 - Negative Control Average: 2682
 - Cut Off Value: 4243
- Well Selector:** A 96-well plate grid (rows A-H, columns 1-12) with columns 3-6 and rows C-F highlighted in blue.
- Data Table:**

Well	Fluor	Content	Sample	End RFU	Call
C03	FAM	Std-1		18293	(+) Positive
C04	FAM	Std-2		13103	(+) Positive
C05	FAM	Std-3		7774	(+) Positive
C06	FAM	Std-4		5202	(+) Positive
C07	FAM	Neg Ctrl		2704	
D03	FAM	Std-1		18081	(+) Positive
D04	FAM	Std-2		12894	(+) Positive
D05	FAM	Std-3		7788	(+) Positive
D06	FAM	Std-4		5194	(+) Positive
D07	FAM	Neg Ctrl		2663	
E03	FAM	Std-1		17483	(+) Positive
E04	FAM	Std-2		12457	(+) Positive
E05	FAM	Std-3		7306	(+) Positive
E06	FAM	Std-4		5026	(+) Positive
E07	FAM	Neg Ctrl		2679	
F03	FAM	Std-1		16779	(+) Positive
F04	FAM	Std-2		11902	(+) Positive
F05	FAM	Std-3		7233	(+) Positive
F06	FAM	Std-4		5026	(+) Positive
F07	FAM	Neg Ctrl		2681	

Results Data

The Results section displays the following data:

- **Lowest RFU value** — lowest RFU value in the data
- **Highest RFU value** — highest RFU value in the data
- **Negative Control Average** — average RFU for the wells that contain negative controls
- **Cut Off Value** — calculated by adding the tolerance (RFU or Percentage of Range listed in the Settings) and the average of the negative controls. Samples with RFUs that are greater than the cutoff value will be called “Positive.” To adjust the cutoff value, change the RFU or Percentage of Range

The Cut Off Value is calculated using this formula:

$$\text{Cut Off Value} = \text{Negative Control Average} + \text{Tolerance}$$

Select a tolerance by one of these methods:

- **RFUs (default)** — select this method to use an absolute RFU value for the tolerance. The minimum RFU tolerance value is 2. The maximum is the absolute value of the highest RFU value minus the absolute value of the lowest RFU value. The default RFU tolerance value is 10% of the total RFU range.
- **Percent of Range** — select this method to use a percentage of the RFU range for the tolerance. The minimum percent of range is 1%. The maximum percent of range is 99%. The default percent of range is 10%.

Adjusting the End Point Data Analysis

To adjust the data in the End Point tab

- ▶ Do any of the following:
 - Choose a fluorophore from the dropdown list.
 - Choose an End Cycle to Average value to set the number of cycles with which to calculate the average end-point RFU.
 - Select RFUs to view the data in relative fluorescence units.
 - Select Percentage of Range to view the data as a percentage of the RFU range.
 - Select wells in the well selector to focus on subsets of the data.
 - Select a well group to view and analyze a subset of the wells in the plate. Select each well group by name in the Well Group dropdown menu in the toolbar.

RFU Spreadsheet for End Point Analysis

Table 21 defines the data that appear in the RFU spreadsheet in the End Point tab.

Table 21. End Point spreadsheet contents

Information	Description
Well	Well position in the plate
Fluor	Fluorophore detected
Content	A combination of the Sample type and Replicate #
End RFU	RFU at the end-point cycle
Call	Positive or Negative, where positive samples have an RFU value greater than the average RFU of the negative controls plus the Cut Off Value
Sample	Sample Name loaded in the Plate Editor

Allelic Discrimination Tab

The Allelic Discrimination tab assigns genotypes to wells with unknown samples. Use these data to identify samples with different genotypes, including Allele 1, Allele 2, Heterozygote, No Call (no amplification), or Undetermined.

Note: The data for allelic discrimination must come from multiplex runs with at least two fluorophores. Each fluorophore identifies one allele in all samples.

Allelic discrimination analysis requires the following minimal well contents:

- Two fluorophores in each well
- NTC (no template control) samples for optimized data analysis

CFX Maestro software offers four options in which to view allelic discrimination data:

- **Allelic Discrimination chart** — displays the data in a graph of RFU for Allele 1/Allele 2. Each point in the graph represents data from both fluorophores in one well. You can toggle between Cartesian and Polar coordinates by selecting and clearing the Polar Coordinates checkbox. Cartesian Coordinates represents RFU for Allele 1 on the x-axis and RFU for Allele 2 on the y-axis. Polar Coordinates represents the angle on the x-axis and the RFU distance on the y-axis from the origin (median of all NTC).
- **Well spreadsheet** — displays the allelic discrimination data collected in each well of the plate.
- **Well selector** — selects the wells with the allelic data you want to show.
- **Selected Fluorophores panel** — changes the x- and y-axis labels in the Allelic Discrimination chart, the cycle to analyze, and whether to display the call map.

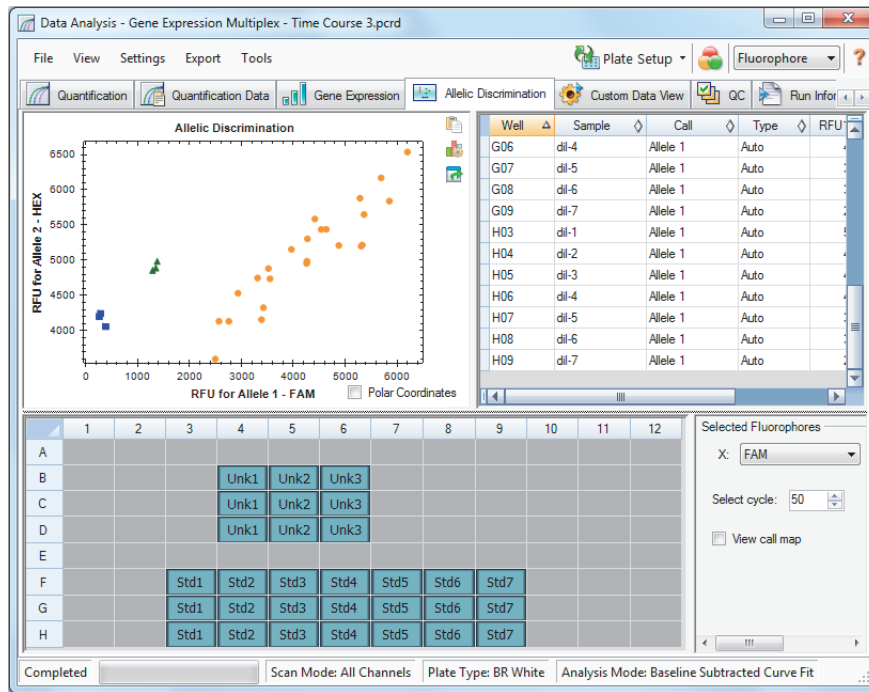

Adjusting Data for Allelic Discrimination

The software automatically assigns a genotype to wells with unknown samples based on the positions of the NTCs and the angle and distance of the unknown data points from the NTCs.

To adjust allelic discrimination data

- ▶ Do any of the following:
 - To display polar coordinates, select the checkbox in the Allelic Discrimination chart.
 - To view another fluorophore, choose it from the dropdown list in the Selected Fluorophores panel.
 - To change a call, drag across the data point(s) in the Allelic Discrimination chart and choose an option in the Selected Wells list:
 - Allele 1
 - Allele 2
 - Heterozygote
 - Undetermined
 - No Call
 - Auto Call

Tip: Select Auto Call to revert to the default call.

Chart Menu Options

In addition to the common right-click menu options to copy, print, and export charts, Table 22 lists the menu options available on the Allelic Discrimination chart.

Table 22. Allelic Discrimination chart right- and left-click menu options

Menu Option	Function
Zoom	Focuses in the selected area when more than one data point is selected.
Well	Displays only this well, remove this well from view, sets color for this trace, or excludes this well from analysis when clicked on a single trace.
Selected Wells	Displays only these wells, removes these wells from view, sets color for these traces, or excludes these wells from analysis when multiple traces are selected.

Allelic Discrimination Spreadsheet

Table 23 defines the data that appear in the Allelic Discrimination spreadsheet.

Table 23. Allelic Discrimination spreadsheet contents

Information	Description
Well	Well position in the plate
Sample	Sample name description
Call	Identity of the allele, including automatic Allele 1, Allele 2, Heterozygote, No Call, or Undetermined
Type	Auto (Automatic) or Manual, describes how the call was made. Automatic indicates that the software selected the call. Manual indicates that the user chose the call
RFU1	RFU for Allele1
RFU2	RFU for Allele2

Custom Data View Tab

The Custom Data View tab simultaneously displays multiple panes in a customizable format.

The Load a Preset View dropdown list offers a selection of display format templates. The default view displayed is dependent on the file being analyzed. For example, if Melt Curve data are present, the Amp+Melt default view appears.

Creating a Custom Data View

To create a custom data view

- ▶ Do any of the following:
 - Select an alternate preset view from the dropdown list.
 - Select another chart view from the dropdown list located at the top of each individual pane.
 - Change the number of rows and columns in the tab.
 - Change individual pane dimensions. Drag the bars at the periphery of each pane.

Click Save as Preset to save the customized as a preset template. Click Manage Presets to delete, rename, or restore existing preset views.

Quantification Quantification Data Gene Expression Custom Data View QC Run Information

Rows: 3 Columns: 2 Load a Preset View: <Select a preset view> Save as Preset... Manage Presets...

Amplification Chart

RFU

Cycles

Log Scale

Bar Chart

Relative Normalized Expression

Sample

6hr 8hr

Quantification Summary Results Grid

Well	Fluor	Target	Content	Sample	Cq
B04	FAM	Tubulin	Unkn-1	6Hr	25.43
B05	FAM	Tubulin	Unkn-2	7Hr	21.33
B06	FAM	Tubulin	Unkn-3	8Hr	18.67
B04	HEX	Actin	Unkn-1	6Hr	22.68
B05	HEX	Actin	Unkn-2	7Hr	22.36
B06	HEX	Actin	Unkn-3	8Hr	22.36

Gene Expression Results - Bar Chart

Target	Sample	Control	Expression	Expression SEM	Corrected Expression SEM
IL1b	7Hr		0.10626	0.00882	0.00886
IL1b	8Hr		0.00209	0.00093	0.00093
IL1b	dil-1		2.93656	0.07376	0.11670
IL1b	dil-2		3.15690	0.19094	0.20278
IL1b	dil-3		3.10759	0.16432	0.16986
IL1b	dil-4		3.17837	0.15760	0.15883
IL1b	dil-5		3.02785	0.18924	0.18931

Well Selector

FAM HEX Texas Red Cy5

	1	2	3	4	5	6	7	8	9	10	11	12
A												
B				Unk1	Unk2	Unk3						
C				Unk1	Unk2	Unk3						
D				Unk1	Unk2	Unk3						
E												
F			Std1	Std2	Std3	Std4	Std5	Std6	Std7			
G			Std1	Std2	Std3	Std4	Std5	Std6	Std7			
H			Std1	Std2	Std3	Std4	Std5	Std6	Std7			

Bar Chart Control Panel

Mode: Normalized expression ($\Delta\Delta Cq$)

Graph Data: Relative to control

Control Sample: 6Hr

Annotate P-Values

P-Value Threshold: 0.010

Completed Scan Mode: All Channels Plate Type: BR White Analysis Mode: Baseline Subtracted Curve Fit

QC Tab

Use the QC tab to quickly assess the quality of the run data based on the rules defined in the QC tab in the User Preferences window.

CFX Maestro software offers four options in which to view the QC data:

- **Amplification chart** — displays the RFU for each well at every cycle. Each trace in the chart represents data from a single fluorophore in one well.
- **QC rules table** — displays the available QC rules and the settings that define each rule. Applied QC rules are indicated by a checkmark.
- **Well selector** — selects the wells with the fluorescence data you want to show.
- **QC rule summary pane** — displays the selected QC rule and highlights wells that fail the rule.

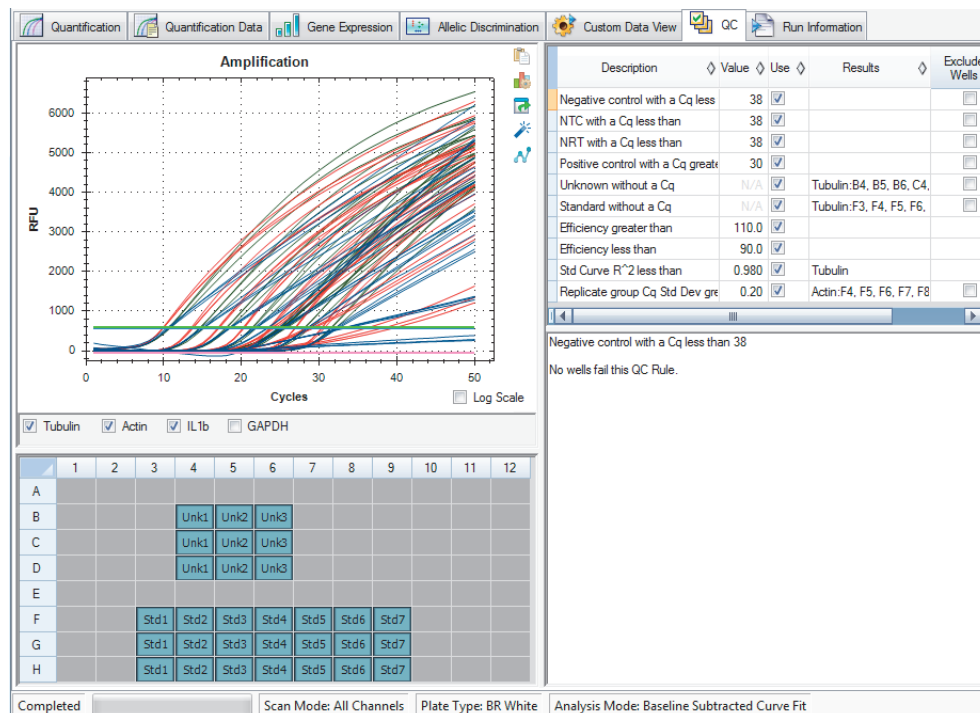

Changing QC Criteria

To change QC criteria

- Select or clear the Use checkbox for the rule to include or exclude from QC.

Excluding Wells That Fail QC

CFX Maestro software displays wells that fail QC criteria in the Results column in the QC rules table and in the summary pane.

To exclude wells that fail QC criteria

- ▶ Select Exclude Wells for each well to exclude.

Run Information Tab

The Run Information tab displays the protocol and other information about each run. Use this tab to do the following:

- View the protocol.
- Enter or edit notes about the run.
- Enter or edit the ID or bar code for the run.
- View events that might have occurred during the run. Use these messages to help troubleshoot a run.

Tip: Right-click the Protocol to copy, export, or print it. Right-click the Notes, ID/Bar Code, or Other panes to undo, cut, copy, paste, delete, or select the text.

Protocol: CFX_2stepAmp50 1 min.prc1

Step	Temperature	Duration
1	95.0 C	3:00
2	95.0 C	0:10
3	55.0 C	1:00
4	GOTO 2, 49 more times	

Notes:
Multiplex Gene Expression Example
Artificial Time course in which Hex (Actin) is constant at ~ 1e5 cps/nxn and Cy5 (Gapdh) is constant at ~ 1e6 cps/nxn

ID/Bar Code:

Other:
Run Started : 12/13/2007 12:31:47
User : admin
Run Type : User-defined
Plate File : Multi GE.pltd
Sample Vol : 25
Lid Temp : 105
Optical Head Serial Number :
Base Serial Number : CC001095
CFX Manager Version : 1.0.956.1212

Completed | Scan Mode: All Channels | Plate Type: BR White | Analysis Mode: Baseline Subtracted Curve Fit

Data Analysis Reports

The Report dialog box displays information about the current data file in the Data Analysis window. To open a report, select Tools > Reports or click Reports on the toolbar.

The Report dialog comprises the following sections:

- Menu and toolbar — provides options to format, save, and print the report or template.
- Options list (top left side of window) — provides options to display in the report.
- Options pane (bottom left side of window) — displays text boxes in which you can enter information about a selected option.
- Preview pane (right side of window) — displays a preview of the current report.

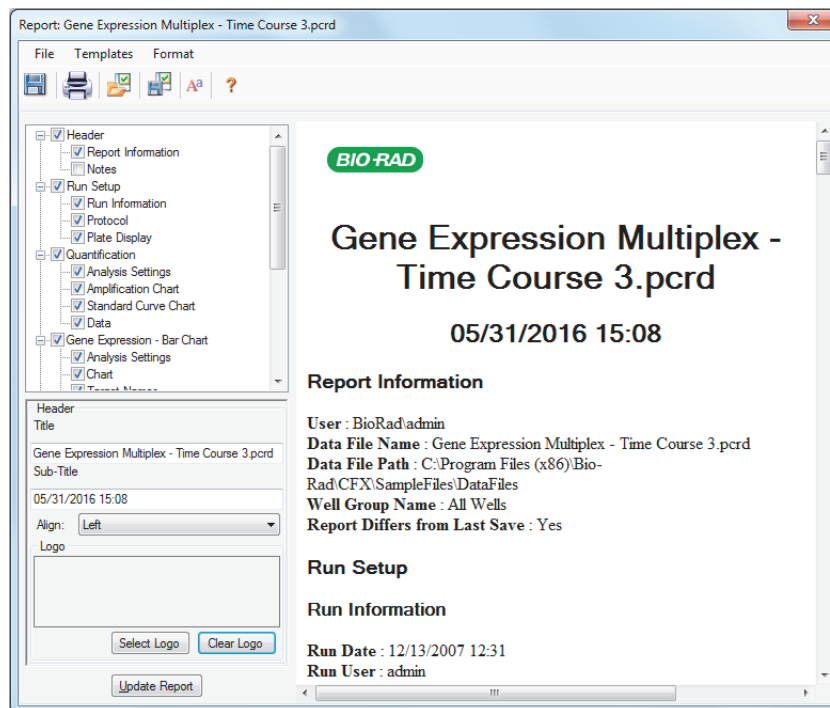

Data Analysis Report Categories

Table 24 lists all the options available for a data analysis report, depending on the type of data in the Data Analysis window.

Table 24. Data analysis report categories in the options list

Category	Option	Description
Header		Title, subtitle, and logo for the report
	Report Information	Run date, user name, data file name, data file path, and selected well group
	Audit Information	Supplementary information required for auditing, including signatures
	Notes	Notes about the data report
Run Setup	Run Information	Includes the run date, user, data file name, data file path, and the selected well group
	Protocol	Text view of the protocol steps and options
	Plate Display	Show a plate view of the information in each well of the plate
Quantification	Analysis Settings	Includes the step number when data were collected, the analysis mode, and the baseline subtraction method
	Amplification Chart	Copy of the amplification chart for runs that include quantification data
	Standard Curve Chart	Copy of the standard curve chart
	Data	Spreadsheet listing the data in each well
Gene Expression — Bar Chart	Analysis Settings	Includes the analysis mode, chart data, scaling option, and chart error
	Chart	Copy of the bar chart
	Target Names	Chart of the names
	Sample Names	Chart of the names
	Data	Spreadsheet listing the data in each well
	Target Stability	Chart of the target stability values
	Box-And-Whisker Chart	Copy of the box-and-whisker chart
	Dot Plot Chart	Copy of the dot plot chart
Gene Expression — Clustergram, Scatter Plot, Volcano Plot, and Heat Map	Analysis Settings	Includes the settings for each chart type
	Chart	Copy of the chart

Table 24. Data analysis report categories in the options list, continued

Category	Option	Description
	Data	Spreadsheet listing the data in each target
Gene Expression — ANOVA Data		
	ANOVA Settings	Includes the type of ANOVA performed, the independent and dependent variables, and P-value threshold used in the analysis
	ANOVA Results	Includes the sum of squares, df, mean square, F statistic, and P-value data of the ANOVA test
	Tukey's HSD	Includes the adjusted mean difference, std error, P-value, P-value Bonferroni, P-value BH, lower and upper bound data of the ANOVA test
	Data Descriptives	Includes the factor, count, mean, and std. deviation of the target and reference genes in the analysis
	ANOVA Errors	Errors identified during ANOVA calculations
Melt Curve		
	Analysis Settings	Includes the melt step number and threshold bar setting
	Melt Curve Chart	Copy of the melt curve chart
	Melt Peak Chart	Copy of the melt peak chart
	Data	Spreadsheet listing the data in each well
Allelic Discrimination		
	Analysis Settings	Includes fluorophores, cycle, and view call map
	Allelic Discrimination Chart	Copy of the allelic discrimination chart
	Data	Spreadsheet listing the data in each well
End Point		
	Analysis Settings	Includes fluorophore, end cycles to average, mode, lowest RFU value, highest RFU value, and cut off value
	Data	Spreadsheet listing the data in each well
QC Parameters		
	Data	Spreadsheet listing the parameters for each QC rule

Creating a Data Analysis Report

You can save the report layout as a template, which you can use again for similar reports.

To create a data analysis report

1. Make final adjustments to the well contents, selected wells, charts, and spreadsheets in the Data Analysis window before creating the report.
2. Select Tools > Reports in the Data Analysis menu bar to open the Report dialog box.
3. Choose the options you want to include in the report. The report opens with default options selected. Select or clear the checkboxes to change whole categories or individual options within a category.

Table 24 lists the available options to display.

Note: The data that appear in the report depend on the current selections within the tabs of the Data Analysis window. For example, a quantification run might not contain a standard curve, and therefore those data do not appear in the Data Analysis window or in the data report.

4. Change the order of categories and items in a report. Drag the options to the required position. Items can be reordered only within the categories to which they belong.
5. Click Update Report to update the Report Preview with any changes.
6. Print or save the report. Click the Print Report button in the toolbar to print the current report. Select File > Save to save the report in PDF (Adobe Acrobat Reader file), MHT (Microsoft document), or MHTML (Microsoft document) file format and select a location in which to save the file. Select File > Save As to save the report with a new name or in a new location.
7. (Optional) Create a report template with the information you want. To save the current report settings in a template, select Template > Save or Save As. Then load the report template the next time you want to make a new report.

Creating Well Group Reports

To create a well group report

1. Select Tools > Well Group Reports in the Data Analysis window.

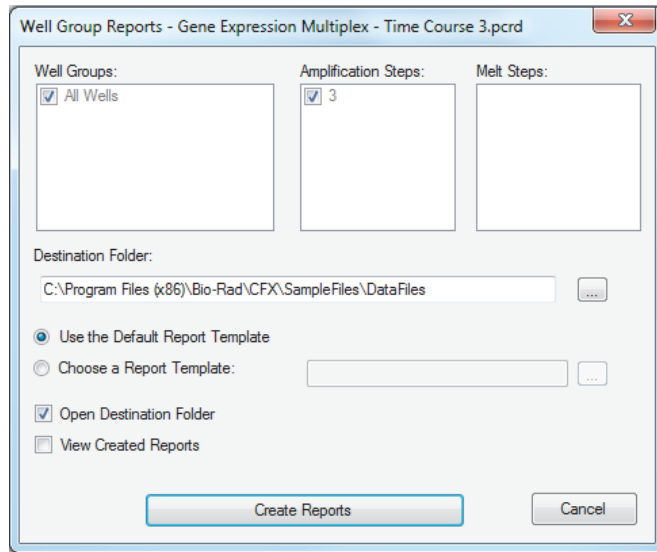

2. In the Well Groups Reports dialog box, select the well groups, amplification steps, and melt steps to include in the report.
3. Enter the path or navigate to the destination folder in which to save the report.
4. (Optional) Select Choose a Report Template and navigate to the template file folder.
5. (Optional) Select Open Destination Folder to open the folder and view the reports after they are generated.
6. Click Create Reports.

10 Gene Expression Analysis

With the use of stringently qualified controls in your reactions, you can perform a gene expression run to normalize the relative differences in a target concentration among samples. Typically, expression levels for one or more reference genes are used to normalize the expression levels of a gene of interest. Reference genes take into account loading differences or other variations represented in each sample and their expression levels should not be affected in the biological system being studied.

Choose the Gene Expression tab in the Data Analysis window to evaluate relative differences between PCR reactions in two or more wells. For example, you can evaluate relative numbers of viral genomes or relative numbers of transfected sequences in a PCR reaction. The most common application for gene expression study is the comparison of cDNA concentration in more than one reaction to estimate the levels of steady state messenger RNA.

The software calculates the relative expression level of a target with one of these scenarios:

- Relative expression level of a target sequence (Target 1) relative to another target (Target 2); for example, the amount of one gene relative to another gene under the same sample treatment.
- Relative expression level of one target sequence in one sample compared to the same target under different sample treatments; for example, the relative amount of one gene relative to itself under different temporal, geographical, or developmental conditions.

Plate Setup for Gene Expression Analysis

To perform gene expression analysis, the contents of the wells must include the following:

- Two or more targets — the two targets that represent different amplified genes or sequences in your samples.
- One or more reference targets — at least one target must be a reference target for normalized expression. Assign all reference targets in the Experiment Settings window to analyze the data in Normalized Expression mode ($\Delta\Delta C_q$). Runs that do not contain a reference must be analyzed using Relative Expression mode (ΔC_q).
- Common samples — your reactions must include common samples (minimum of two required) to view your data plotted in the Gene Expression tab. These samples should represent different treatments or conditions for each of your target sequences. Assign a control sample (optional) in the Experiment Settings window. If no control is selected, the software uses the lowest C_q as the control.

The requirements for Gene Expression setup in the Plate Editor depend on whether reaction contents are singleplex PCR, with one fluorophore in the reactions, or multiplex PCR, with more than one fluorophore in the reactions.

Guided Plate Setup

If the plate setup of a data file does not contain the information required for analysis and the Gene Expression tab is selected, the space normally occupied by the bar chart will contain instructions for entering this information. For normalized gene expression, the following steps must be completed:

1. Define Target and Sample names using any of the following:
 - Plate Setup — opens the Plate Editor window.
 - Replace Plate File — opens the Select Plate browser, in which you can navigate to a previously saved plate file with which to replace the current plate layout.
 - Replace PrimePCR File — opens the Select PrimePCR file dialog box, in which you can navigate to a PrimePCR™ run file and apply it to the plate layout.
2. Select one or more reference targets and a control sample using the Experiment Settings dialog box.

If the plate layout already contains target and sample information, only the second step is required and is highlighted orange. This step must be completed before normalized gene expression analysis can occur.

Note: Data for the clustergram, scatter plot, heat map, and volcano plot appear only if all of the requirements for normalized gene expression listed under Plate Setup for Gene Expression Analysis are met.

Gene Expression Charts

CFX Maestro™ software displays gene expression data in multiple views. Table 25 lists chart options available in the software.

Table 25. Gene expression chart options

Button	Name	Function
	Graphing	Displays normalized gene expression data in one of the following views: <ul style="list-style-type: none"> ■ Bar chart (the default) ■ Box and whisker chart ■ Dot plot chart
	Clustergram	Displays the normalized expression data in a hierarchy based on the degree of similarity of expression for different targets and samples.
	Scatter Plot	Displays the normalized expression of targets for a control versus an experimental sample.
	Volcano Plot	Displays the change in expression (regulation) of a target for an experimental sample compared to a control and indicates the degree of significance based on P-value.
	Heat Map	Displays a visual depiction of the regulation of targets for an experimental sample compared to a control sample based on relative normalized expression and its location on a plate.
	Well Results	Summarizes the well data from all the charts.
	ANOVA	Displays the results of one-way and two-way ANOVA on the normalized gene expression data using Companion to Applied Regression (car) and least-square means (lsmeans) R packages to perform ANOVA and to handle unbalanced data results.
	Reference Gene Selection Tool	(Available on the Study Analysis tab in the Gene Study window) Identifies the tested reference genes and categorizes them as Ideal, Acceptable, or Unstable based on their stability.
	PrimePCR Controls Analysis	(Available on the Study Analysis tab in the Gene Study window) Displays the results of the tested samples.

Graphing

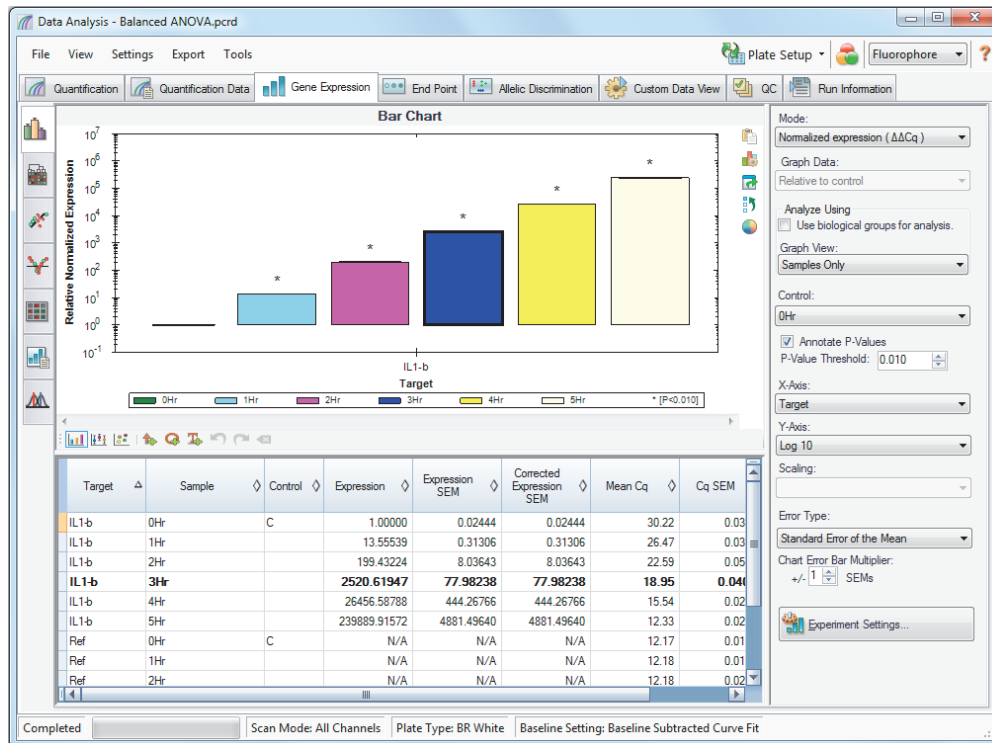

The relative expression of targets is presented in these two views:

- Gene Expression chart — displays the real-time PCR data as one of the following:
 - $\Delta\Delta C_q$ — relative normalized expression calculated using control samples and reference targets.
 - ΔC_q — relative quantity of the target gene in a sample relative to a control sample.

You can view the data in the gene expression chart in one of three views. See [Changing and Annotating the Chart View on page 194](#) for more information.

- Spreadsheet — displays a spreadsheet of the gene expression data.

Tip: Right-click any chart or spreadsheet for options. Select View/Edit Plate from the Plate Setup dropdown menu to open the Plate Editor and change well contents in the plate.

Tip: Select Sort from the right-click menu to rearrange the order of the Target and Sample names in the chart.

Normalized Gene Expression

To normalize data, use the measured expression level of one or more reference genes as a normalization factor. Reference genes are targets that are not regulated in the biological system being studied, such as *actin*, *GAPDH*, or *tubulin*.

To set up normalized gene expression ($\Delta\Delta C_q$) analysis

1. Open a data file (.pcrd extension).
2. Review the data in the Quantification tab of the Data Analysis window. Make adjustments to the data, such as changing the threshold and the analysis mode.
3. Choose the Gene Expression tab.
4. In the Gene Expression tab, click Experiment Settings.
5. In the Experiment Settings dialog box, do the following:
 - a. Choose the Samples tab and select a control. When a control is assigned, CFX Maestro software normalizes the relative quantities for all genes to the control quantity, which is set to 1.
 - b. Choose the Target tab and select reference genes. Gene expression analysis requires one reference among the targets in your samples.
6. Select Normalized Expression ($\Delta\Delta C_q$) if it is not already selected, and then view the expression levels in the Gene Expression tab.

Note: You can also use the Setup Wizard to set up the plate layout for normalized gene expression analysis.

Relative Quantity

By definition, relative quantity (ΔC_q) data are not normalized. This method is used to quantitate samples that do not include any reference genes (targets). Typically, researchers are confident in one of the following considerations when they set up their run:

- Each sample represents the same amount of template, possibly the same mass of RNA or cDNA in each well.
- Any variance in the amount of biological sample loaded will be normalized after the run by some method in the data analysis outside of the software. For example, a researcher might choose to simply divide the relative quantity value by the normalizing factor, possibly the mass of nucleic acid loaded for each sample, or the number of cells from which the nucleic acid was isolated.

To run a Relative Quantity (ΔC_q) analysis

- ▶ In the Gene Expression tab, select Relative Quantity (ΔC_q) from the Mode dropdown list in the right pane.

Tip: To compare results to data from other gene expression runs, open a new gene study or add a data file to an existing gene study.

Changing and Annotating the Chart View

Using the charts toolbar menu commands and the data analysis chart tools, you can change the chart view, annotate each chart, and change the chart display. The charts toolbar appears between the chart and the data analysis spreadsheet at the bottom of the screen.

Chart Toolbar Tools

Tip: See [Charts on page 147](#) for information about the chart tools that appear on the right side of data analysis charts.

The toolbar below the charts provide quick access to annotation tools.

Table 26 lists the functions of the buttons in the charts toolbar.

Table 26. Charts toolbar

Button	Name	Function
	Bar chart (the default)	Displays the relative expression of the targets.
	Box-and-Whisker chart	Displays the 25% and 75% quartiles, median, and furthest outliers of the data.
	Dot Plot chart	Displays individual target data points from the box-and-whisker chart.
	Add Arrow	Draws an arrow on the active chart.
	Add Circle	Draws a circle on the active chart.
	Add Text	Inserts a textbox on the active chart, in which you can add text to identify items of interest in the chart.
	Undo	Removes or reverts the last annotation performed on the active chart.
	Redo	Reverts the last Undo action performed on the active chart.
	Clear All	Clears all annotations on the active chart.

Sorting Target and Sample Data

Note: This option is available on gene expression charts only.

By default, the Targets and Samples lists appear in alphabetical order. Use the Sort tool to sort the display in reverse order, or to manually move a term to a different position in the list.

To sort target and sample data

1. In the Chart Tools, click Sort.

The Gene Expression Chart Sorting dialog box appears.

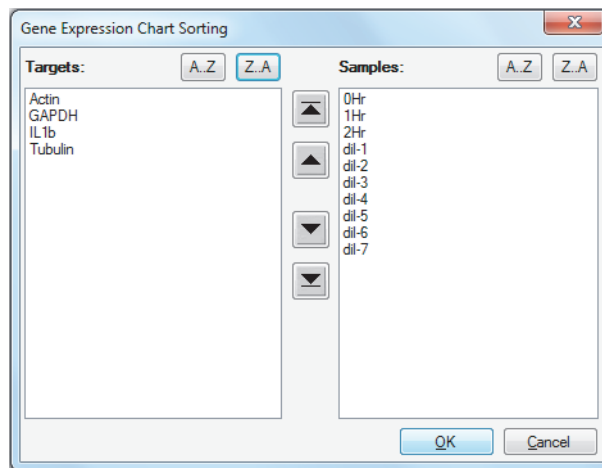

2. In the specific list, click Z-A to sort it in reverse order.
3. To manually move a term, select it and click the appropriate button between the charts:
 - Click the Up or Down arrow to move the selected term one position.
 - Click the Up or Down bar arrow to move the selected term to the top or bottom of the list.
4. Click OK to save the changes and return to the Gene Expression tab.

Changing the Target and Sample Color Settings

Use the Color Settings dialog box to change the color of a target or sample, or remove the item from the graph.

To change the target color settings

1. In the right pane in the Gene Expression dialog box, verify that Sample appears in the X-Axis dropdown list.
2. In the Chart Tools, select Color Settings.

The Color Settings dialog box appears.

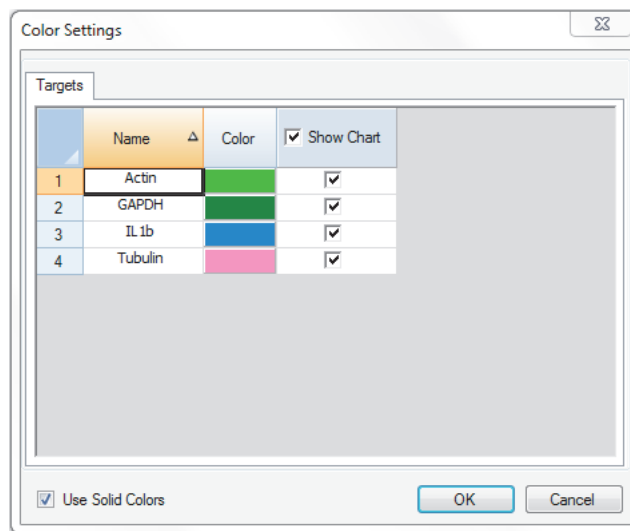

3. To change the display color for a target, click its color in the Color column.
4. In the Color dialog box that appears, select a new color and click OK.
5. To remove a target from the gene expression graph, clear its checkbox in the Show Chart column.

Tip: To clear all targets, clear Show Chart in the column head.

6. (Optional) By default, the bars appear in solid colors. To display the bars in gradient colors, clear Use Solid Colors.
7. Click OK to save the changes and return to the Gene Expression tab.

To change the sample color settings

1. In the right pane on the Gene Expression dialog box, verify that Target appears in the X-Axis dropdown list.
2. Perform the steps in [To change the target color settings on page 196](#).

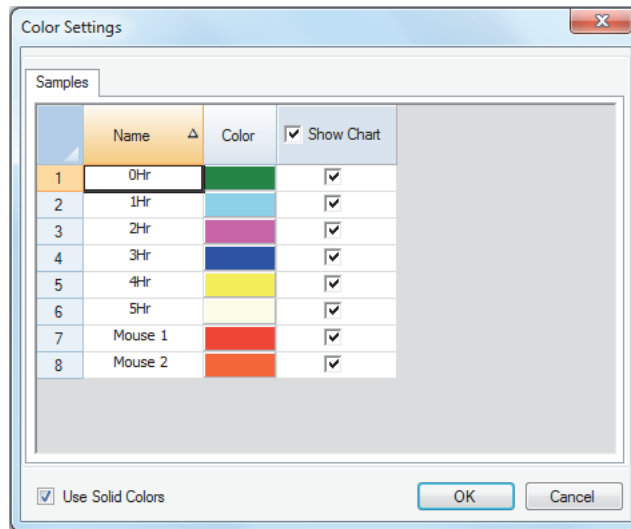

Changing the Chart View

To change the current chart view

- ▶ Select the toolbar menu command for the target view.

Note: The Gene Expression tab always opens displaying the data in last view selected.

Excluding Outlier Data Points

In the Dot Plot chart, you can easily view and exclude outliers from your analysis.

To exclude outlier data points

- ▶ In the Dot Plot chart, right-click the target outlier and select Exclude Well from Analysis.

The data point is removed from the Dot Plot chart and the well changes to gray in the Well Selector in the Quantification tab.

To include an excluded outlier data point

- ▶ In the Quantification tab, right-click the well in the Well Selector and select Well > Include in Analysis.

Annotating Charts

You can add arrows, circles, and text to each bar chart view to clearly communicate data. The annotations are saved with the bar chart and appear in the exported and printed file. However, annotations made to one chart view are not added to the other chart views.

To draw an arrow or circle on the chart

1. In the bar chart toolbar, click the specific tool.
2. Click in the bar chart and drag your cursor across the chart as necessary.

To add text to the chart

1. In the bar chart toolbar, click Add Text.
2. Click in the bar chart. A text box appears at that location.
3. Add text in the text box.
4. Click anywhere on the chart to exit the text box.

Tip: Press Enter to add multiple lines to the text box.

To move an annotation

1. Hover your cursor over the annotation. The icon changes to a pointing finger and the annotation border is highlighted.
2. Click the annotation and drag it to another position.
3. Release the annotation to secure its position.

To undo an annotation

- ▶ Click Undo.

The most recently added annotation is removed.

Tip: You can undo the ten most recent annotations, one at a time.

To redo an annotation

- ▶ Click Redo.

The most recently removed annotation returns.

Tip: You can redo the ten most recent annotations, one at a time.

To delete an annotation

- ▶ Right-click the annotation and select Delete.

Adjusting Gene Expression Data

After selecting your analysis mode, adjust the data you view in the Gene Expression tab by changing the settings options in the right pane.

Graph Data

Set the y-axis value to Linear scale to enable graph data options. Graph data options allow you to present the data in the graph with one of these options:

- **Relative to control** — graphs the data with the axis scaled from 0 to 1. If you assign a control in your run, select this option to quickly visualize upregulation and downregulation of the target.
- **Relative to zero** — graphs the data with the origin at zero.

Tip: You set the graph data options in the Gene Expression tab in the User Preferences dialog box.

Analyze Using

CFX Maestro software automatically accounts for each independent variable indicated in the plate setup to perform gene expression calculations. However, you can specify the variable to use by changing the analysis settings. For example, if your plate setup includes biological groups as well as samples, you can choose to analyze only sample data, only biological group data, sample and biological group data, or biological group and sample data and view the results in the bar chart.

Note: The Use biological groups for analysis checkbox is enabled only when the data includes biological groups. When the data includes biological groups, the checkbox is not selected by default and the bar graph displays only the sample data.

To change the analysis

- ▶ In the Analyze Using section, select or clear the Use biological groups for analysis checkbox.

To view specific data in the graph

- ▶ From the Graph View dropdown list, select one of the following options:
 - **Samples Only**
 - When the Use biological groups for analysis checkbox is not selected, only the sample per target is used in the calculations.
 - When the Use biological groups for analysis checkbox is selected, CFX Maestro software normalizes the sample and biological groups independently. The graph displays the normalized sample data, which is averaged for each biological group.

- **Biological Groups Only**
 - When the Use biological groups for analysis checkbox is not selected, only the biological group per target is used in the calculations.
 - When the Use biological groups for analysis checkbox is selected, CFX Maestro software normalizes sample and biological groups independently. The graph displays the normalized biological group data, which is averaged for each sample.
- **Sample Biological Group** — for each target, CFX Maestro software finds the lowest C_q to use as the control. The software calculates the Sample Biological Group relative quantities in reference to the control for each target and then calculates the normalized expression. In the chart, the software aligns identical samples adjacent to one another with their respective biological group.
- **Biological Group Sample** — for each target, CFX Maestro software finds the lowest C_q to use as the control. The software calculates the Biological Group Sample relative quantities in reference to the control for each target and then calculates the normalized expression. In the chart, the software aligns identical biological groups adjacent to one another with their respective samples.

Control

Note: You can select only one control at a time. If you selected a control in the Experiment Settings dialog box, the Control dropdown list displays that control by default. If you select more than one control in the Experiment Settings dialog box, the Control dropdown list displays None. You can choose another control from the Control dropdown list, and the control setting in the Experiment Settings dialog box is automatically updated.

Select the type of control to which the relative quantities of all targets will be normalized:

- If you analyze using samples only, the Control dropdown list displays all samples in the study.
- If you analyze using biological groups only, the Control dropdown list displays all biological groups in the study.
- If you analyze using either Sample Biological Group or Biological Group Sample, the Control dropdown list displays Not Available. You cannot choose a specific control by which to normalize.

Tip: Setting Control to None (available for samples and biological groups) or to Not Available enables the Scaling option, in which you can scale the data to Average, Lowest, Highest, or Unscaled.

Annotate P-Values and P-Value Threshold

When Annotate P-Values is selected, the software displays an asterisk (*) on the bar chart above a target if its P-value is below the selected threshold. The software automatically calculates the P-value by comparing the sample's expression level to the selected control sample's expression level using a standard t-test. The P-value threshold range is 0.000—1.000.

X-Axis Options

The x-axis option allows you to select the x-axis data of the Gene Expression chart:

- **Target** — graphs the target names on the x-axis.
- **Sample** — graphs the sample names on the x-axis.

Y-Axis Options

The y-axis option allows you to show the Gene Expression chart in one of these three scales:

- **Linear** — select this option to show a linear scale.

Tip: Setting the y-axis to Linear enables the Graph Data dropdown list, from which you can choose to graph data relative to control or relative to zero.
- **Log 2** — select this option to evaluate samples across a large dynamic range.
- **Log 10** — select this option to evaluate samples across a very large dynamic range.

Scaling Options

Select Normalized Gene Expression ($\Delta\Delta C_D$) and set the Control Sample to None to enable the scaling options in the Gene Expression chart. Select one of these scaling options to calculate and present your data in a manner that best suits your run design:

- **Unscaled** — presents the unscaled normalized gene expression.
- **Highest** — scales the normalized gene expression to the highest for each target by dividing the expression level of each sample by the highest level of expression in all the samples.

This scaling option uses the scaled-to-highest formula.
- **Lowest** — scales the normalized gene expression for each target by dividing the expression level of each sample by the lowest level of expression in all the samples.

This scaling option uses the scaled-to-lowest formula.
- **Average** — scales the normalized gene expression for each target by dividing the expression level of each sample by the geometric mean of the expression levels for all the samples.

This scaling option uses the scaled-to-average formula.

Error Type

Select an option for the type of error calculations (error bars) in the Gene Expression chart:

- Standard error of the mean (default, SEMs)
- Standard deviation (Std Devs)

Chart Error Bar Multiplier

Select a multiplier for the error bars in the Gene Expression chart. Select one of these integers: +/- 1 (default), 2, or 3. The type of multiplier changes when you select the error type:

- SEMs for standard error of the mean
- Std Devs for standard deviations

Experiment Settings

Tip: This dialog box is also available in the Plate Editor. For more information, see [Changing Experiment Settings on page 109](#).

In the Experiment Settings dialog box, you can view or change the list of Targets and Samples, select reference genes, and select control samples.

To open the Experiment Settings dialog box

- ▶ In the Graphing tab, click Experiment Settings at the bottom of the right pane.

The Experiment Settings dialog box appears displaying the Targets tab.

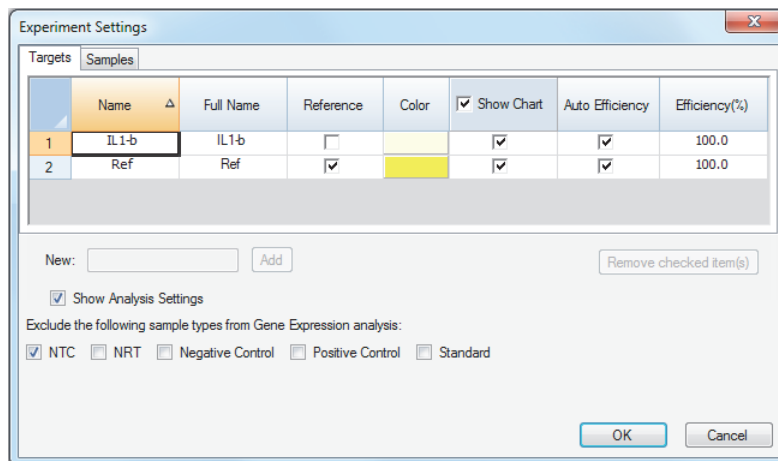

To adjust Targets settings

- ▶ In the Targets tab, do any of the following:
 - To select a target as a reference for gene expression data analysis, select its name in the Reference column.

Note: You can select multiple targets to be reference genes. However, the software cannot perform normalized gene expression if all targets are selected as reference genes.
 - To change the target's color, click its cell in the Color column and change the color in the Color dialog box that appears.

The color change appears in the Gene Expression charts.

- To use a previously determined efficiency value, clear the target's checkbox in the Auto Efficiency column and enter a number for the efficiency percentage of a target.

The software calculates the relative efficiency for a target using Auto Efficiency if the data for a target include a standard curve.

To adjust the Sample settings

- ▶ In the Samples tab, do any of the following:
 - To select a control sample for gene expression data analysis, select its name in the Control column.

Important: Only one control can be selected per well group. If you select more than one control, the software displays “None” as the control sample in the bar chart data. To change this setting in the bar chart, select a control sample from the Control dropdown menu.

- To change the sample's color, click its cell in the Color column and change the color in the Color dialog box that appears.

The color change appears in the Gene Expression charts.

- To display the sample in the Gene Expression charts, select it in the Show Chart column.

The sample appears on the chart in the color selected in the Color column.

- To remove the sample from the Gene Expression charts, clear it in the Show Chart column.

Tip: The sample's data remain in the Results table.

To exclude a sample type from analysis calculations

- ▶ Select its checkbox at the bottom of the Experiment Settings dialog box.

Right-Click Menu Options

Right-click on the gene expression chart to select the items shown in Table 27.

Table 27. Gene expression chart right-click menu items

Item	Function
Copy	Copies the chart to a clipboard.
Save Image As	Saves the chart as an image file. Set the resolution and dimensions of the image and then select the file type (PNG, GIF, JPG, TIF, or BMP).
Page Setup	Selects a page setup for printing.
Print	Prints the chart.
Set Scale to Default	Show All displays all of the data in the bar chart. Scroll Bar displays a scroll bar if there are too many samples to display in the chart frame while maintaining a minimum bar width.
Chart Settings	Opens the Chart Settings window to adjust the graph.

Table 27. Gene expression chart right-click menu items, continued

Item	Function
Sort	Sorts the order of samples or targets that appear on the chart x-axis.
Color Settings	Opens the Color Settings window, from which you can change the color of targets or samples in the chart depending on the graph view.
User Corrected Std Devs	Calculates the error bars using the corrected standard deviation formula.
Use Solid Bar Colors	Displays solid bars in the chart.
X-Axis Labels	Displays x-axis labels horizontally or angled.

Data Spreadsheet

Table 28 defines the data displayed in the graphing data spreadsheet.

Note: The values in the data spreadsheet are calculated based on the graph type and preferences selected in the right pane.

Table 28. Description of information in the spreadsheet on the Graphing tab

Information	Description
Target	Target Name (amplified gene) selected in the Experiment Settings window
Sample	Sample Name selected in the Experiment Settings window
Control	Control sample, when the Sample Name is selected as a control in the Experiment Settings window
Expression	Normalized Gene Expression ($\Delta\Delta C_q$) or Relative Quantity (ΔC_q) depending on the selected mode Important: When the data include biological groups and the checkbox Use biological groups for analysis is selected, the software calculates the Expression value as the expression of each biological group is averaged together to determine the weighted average of all biological groups.
Expression SEM (or SD)	Standard error of the mean (SEM) or standard deviation (SD), depending on the selected option
Corrected Expression SEM (or SD)	Corrected value calculation for SEM or SD of the relative expression, depending on the selected option
Mean C_q	Mean of the quantification cycle
C_q SEM (or SD)	SEM or SD of the quantification cycle, depending on the selected option
P-Value	The probability that a difference in expression is significant for the selected target Note: The P-values reported in the bar chart are based on the selected control. You can choose to annotate the chart with P-values falling below a user-specified threshold.

Show Details Option

Table 29 defines the data displayed when Show Details is selected from the right-click menu of the gene expression chart spreadsheet.

Table 29. Information in the bar chart spreadsheet with Show Details selected

Information	Description
Data Set	Fluorescence data from one fluorophore in the data file
Relative Quantity	Calculated relative quantity of samples
Relative Quantity SD	Standard deviation of the relative quantity calculation
Corrected Relative Quantity SD	Calculated standard deviation of the corrected relative quantity
Relative Quantity SEM	Standard error of the mean of the relative quantity calculation
Corrected Relative Quantity SEM	Calculated standard error of the mean of the corrected relative quantity
Unscaled Expression	Calculated unscaled expression
Unscaled Expression SD	Calculated standard deviation of the unscaled expression
Corrected Unscaled Expression SD	Calculated standard deviation of the unscaled expression
Unscaled Expression SEM	Calculated standard error of the mean of the unscaled expression
Corrected Unscaled Expression SEM	Calculated standard error of the mean of the unscaled expression
Expression	Normalized gene expression or relative quantity expression level, depending on the selected mode
Expression SD	Standard deviation of the selected mode
Corrected Expression SD	Calculated standard deviation of the selected mode
Expression SEM	Standard error of the mean of the selected mode
Corrected Expression SEM	Calculated standard error of the mean of the selected mode
Wells	Well number in the plate
Mean C _q	Mean of the quantification cycle
C _q SD	Standard deviation of the quantification cycle
C _q SEM	Standard error of the mean of the quantification cycle
P-Value	Probably that a difference in sample expression is significant for the selected target

Clustergram

The clustergram displays the data in a hierarchy based on the degree of similarity of expression for different targets and samples.

Note: You must choose a reference target to display any of the data plots other than relative expression for bar charts.

The clustergram image depicts relative expression of a sample or target as follows:

- Upregulation (red) — higher expression
- Downregulation (green or blue) — lower expression
- No regulation (black)
- No value calculated (black with a white X)

The lighter the shade of color, the greater the relative expression difference. If no normalized C_q value can be calculated, the square will be black with a white X.

On the outer edges of the data plot is a dendrogram, which indicates the clustering hierarchy. Targets or samples that have similar expression patterns will have adjacent branches while those with dissimilar patterns will be more distant.

Settings

You can set the following options:

- Cluster By — choose from Targets, Samples, Both, or None.
- Size — adjusts the image size and change the degree of chart magnification for easier visualization.
- Split Out Replicates — displays values for the individual replicates.

Tip: You can change the color scheme for clustergram, scatter plot, heat map, and volcano plot, from the default Red/Green to Red/Blue by selecting this option from the right-click menu on any of these charts.

Right-Click Menu Options

The right-click menu options for the clustergram are the same as those for the bar chart. See Table 27 on page 203 for available options. In addition, select Color Scheme to change the downregulation expression from the default Red/Green to Red/Blue on the chart.

Data Spreadsheet

The spreadsheet displays values for the target, sample, and normalized expression.

Scatter Plot

The scatter plot displays the normalized expression of targets for a control versus an experimental sample.

The plot image shows the following changes in target expression based on the threshold set:

- Upregulation (red circle) — relatively higher expression
- Downregulation (green or blue circle) — relatively lower expression
- No change (black circle)

Click and drag either threshold line to adjust the regulation threshold value.

Settings

You can set the following options:

- Control Sample
- Experimental Sample
- Regulation Threshold

As you increase or decrease this value, the threshold lines in the plot move appropriately.

Right-Click Menu Options

Right-click menu options for the scatter plot are the same as those for the bar chart. See Table 27 on page 203 for available options. In addition:

- Symbol — changes the symbol used on the plot from the default circle to one of the following:
 - Triangle
 - Cross
 - Square
 - Diamond
- Color Scheme — changes the downregulation expression from the default Red/Green to Red/Blue on the chart.

Data Spreadsheet

The spreadsheet displays the values for the target and normalized expression for control sample and experimental samples. It also indicates whether targets are up- or downregulated compared to the threshold setting.

Volcano Plot

The volcano plot displays the change in expression (regulation) of a target for an experimental sample compared to a control and indicates the degree of significance based on P-value.

The plot image displays the following changes in regulation based on the threshold setting:

- Upregulation (red circle) — higher expression
- Downregulation (green or blue circle) — lower expression
- No change (black circle)

Click and drag either threshold line to adjust the regulation threshold value.

Settings

You can set the following options:

- Control Sample
- Experimental Sample
- Regulation Threshold
- P-Value Threshold

As you increase or decrease Regulation Threshold or P-Value Threshold values, the threshold lines in the plot move appropriately.

Right-Click Menu Options

Right-click menu options for the volcano plot are the same as those for the bar chart. See Table 27 on page 203 for available options. In addition:

- Symbol — changes the symbol used on the plot from the default circle to one of the following:
 - Triangle
 - Cross
 - Square
 - Diamond
- Color Scheme — changes the downregulation expression from the default Red/Green to Red/Blue on the chart.

Data Spreadsheet

The spreadsheet displays the values for the target, sample, regulation, and P-value. It also indicates whether the P-value exceeds the threshold, and the up- or downregulation compared to the threshold setting.

Heat Map

The heat map presents a visual depiction of the regulation of targets for an experimental sample compared to a control sample based on relative normalized expression and its location on a plate.

A legend below the heat map displays the range of normalized expression, which corresponds to

- Upregulation (red) — higher expression
- Downregulation (green) — lower expression
- No change (black)

The lighter the shade of color, the greater the relative normalized expression difference. If no normalized expression value can be calculated, the square appears black with a white X.

Settings

You can set the following options:

- Control Sample
- Experimental Sample
- Size — adjusts the image size to change the degree of chart magnification
- Split Out Replicates — displays values for the individual replicates

Right-Click Menu Options

Right-click menu options for the heat map are the same as those for the bar chart. See Table 27 on page 203 for available options. In addition, select Color Scheme to change the downregulation expression from the default Red/Green to Red/Blue on the chart.

Data Spreadsheet

The spreadsheet displays the values for the target, sample, and regulation.

Well Results Spreadsheet

The Well Results spreadsheet summarizes the well data from all the charts. Table 30 defines the data displayed in the Well Results spreadsheet.

Note: The data in the Well Results table are calculated based on individual wells.

Table 30. Information in the Results tab

Information	Description
Target	Target name (amplified gene)
Sample	Sample name
Mean C_q	Mean of the quantification cycle
Mean Efficiency Corrected C_q	Mean of the quantification cycle after adjusting for the reaction efficiency
Normalized Expression	Target expression normalized to a reference target ($\Delta\Delta C_q$)
Relative Normalized Expression	Normalized expression relative to a control sample; also called Fold Change
Regulation	Change in expression relative to a control sample
Compared to Regulation Threshold	Up- or downregulation of an experimental sample based on the threshold setting
P-Value	The probability that a difference in expression is significant Note: The P-values are the results of unpaired t-tests comparing the distributions of per well Normalized Expression (NE) values for the control sample versus the test sample.
Exceeds P-Value Threshold	Indication of whether the P-value for a target exceeds a threshold

Note: Data for replicates are found only in the spreadsheets of data analysis tabs in which Split Out Replicates has been selected (that is, Clustergram and Heat Map). There might be a discrepancy between expression data in the gene expression analysis spreadsheets if you select **none** as the control sample on the bar chart.

ANOVA Calculations

The ANOVA tab displays the results of one-way or two-way analysis of variance (ANOVA). ANOVA tests the hypothesis that the means of two or more factors (independent variables) are equal. The null hypothesis states that the means of all factors are equal while the alternative hypothesis states that at least one factor level mean is different.

One-way ANOVA compares the means of multiple populations based on one factor. Two-way ANOVA compares the means of multiple populations based on two factors (two independent variables). ANOVA data can be balanced (in which there are an equal number of observations) or unbalanced (in which there are an unequal number of observations).

To manage unbalanced cases, three approaches exist to calculate the sum of squares (Fox, 2008):

- Type I (Hierarchical approach)

Type I tests the main effect of factor A, followed by the main effect of factor B after the main effect of A, followed by the interaction effect AB after the main effects:

- $SS(A)$ for factor A
- $SS(B | A)$ for factor B
- $SS(AB | B, A)$ for interaction AB

- Type II (Classical experimental approach)

Type II tests for each main effect after the other main effect. If there is no interaction, then Type II is statistically more powerful than Type III.

- $SS(A | B)$ for factor A
- $SS(B | A)$ for factor B

- Type III (Full regression approach)

This type tests for the presence of a main effect after the other main effect and interaction. This approach is valid in the presence of significant interactions.

- $SS(A | B, AB)$ for factor A
- $SS(B | A, AB)$ for factor B

Note: When the data are balanced, all types give the same results.

Using CFX Maestro software you can perform both one-way and two-way ANOVA on your experiment dataset. CFX Maestro software automatically determines the Tukey HSD post hoc results for ANOVA tests when the means are significantly different from each other and uses the Bonferroni and Benjamini-Hochberg adjustments to achieve the family-wise error rate (FWER).

For unbalanced two-way ANOVA results, CFX Maestro software first calculates ANOVA using the Type III approach. If the interaction is insignificant, then CFX Maestro software calculates ANOVA using the Type II approach.

Note: Unbalanced one-way ANOVA datasets do not affect the sum-of-square results. Therefore, no approach is taken to manage the sum of squares.

CFX Maestro software uses the following R packages to perform ANOVA and to handle unbalanced data results:

- car (companion to applied regression)
- lsmeans (least-square means)

Settings

You can set the following options:

- ANOVA
 - One-way ANOVA
 - Two-way ANOVA
- Independent variable (available only when one-way ANOVA is selected)
 - Sample
 - Biological group
- Dependent variable
 - C_q
 - Expression level
- P-Value Threshold
 - Select a value from the dropdown list.

Calculating ANOVA

When you first select the ANOVA tab, CFX Maestro software automatically calculates one-way ANOVA using the following default settings and displays the data in the results table (see Table 31 on page 213):

- Independent variable: Sample
- Dependent variable: C_q
- P-Value threshold: 0.05

If successful, the data appear in the ANOVA tab in the Results table in the lower pane.

Note: If ANOVA cannot be performed, the software automatically displays the Errors tab, which provides possible reason for errors reported in the ANOVA analysis.

You can change any setting or select two-way ANOVA and recalculate the results. CFX Maestro software saves the changes and the results when you exit the .pcrd file.

To recalculate ANOVA

- ▶ In the ANOVA tab, select new options in the upper pane and click Not current. Click to recalculate.

The next time you open the file and select the ANOVA tab, CFX Maestro software recalculates ANOVA using the saved settings.

Exporting R Scripts

After calculating ANOVA, you can export the results and the R script, and open the .r file in a stand-alone R application. The .r script requires the car and lsmeans packages. The exported .r script contains the code for the required packages and will install them if they are not installed in the stand-alone R application.

To export R scripts

- ▶ Click Export R Script in the upper right corner of the dialog box and provide a name and location for the .r file in the Save As dialog box that appears.

Results Table

Data from ANOVA appear in tabs in the results table. Table 31 defines the columns for each tab in the table.

Table 31. ANOVA Results table column descriptions

Tab	Heading	Description
ANOVA		
	Target	The gene/region of interest that will be amplified by PCR
	Source	Describes where the variation is derived. Three sources are used: <ul style="list-style-type: none"> ■ Within groups — refers to the variability within the group (for example Sample or Biological Group) ■ Between groups — (used in two-way ANOVA only) refers to the variability due to the factor of interest (for example Sample Biological Group) ■ Residuals — refers to the numeric value for the difference of variability in a dependent variable after accounting for the variability as a result of the independent variables in your analysis; the smaller the residual value the more related the independent variables are to the dependent variables

Table 31. ANOVA Results table column descriptions, continued

Tab	Heading	Description
	Sum of squares	<p>Describes the sum of squares due to the source (between groups or factor, within groups or error, total or total variation):</p> <ul style="list-style-type: none"> ■ Within sum of squares (within groups) is used to calculate within mean squares. Within sum of squares divided by its degrees of freedom (df) is equal to within mean square ■ Between sum of squares (between groups) is used to calculate between mean squares. Between mean squares is equal to the between sum of squares divided by its df
	df	The number of values in the final calculation that are allowed to vary
	Mean square	<p>Describes the mean sum of squares due to the source:</p> <ul style="list-style-type: none"> ■ Within mean square (within groups) is an estimate of the population variance based on the average of all sum of squares within several samples ■ Between mean square (between groups) is an estimate of the population variance based on the sum of squares of the sample means multiplied by the size of the sample
	F statistic	Evaluates whether the group means are significantly different. The ratio of the regression sum of mean squares over the sum of mean squares error
	P-Value	<p>The smallest level of significance (the observed level of significance) at which the null hypothesis will be rejected, assuming the null hypothesis is true</p> <p>Note: The P-value in this table is based on the F statistic, and indicates overall whether there is a difference among the means. When the ANOVA P-value is significant, the post-hoc Tukey Honest Significant Difference (HSD) test is used to determine which pair(s) show a significant difference, as indicated by the P-values.</p>
Tukey HSD		
	Target	The gene/region of interest that will be amplified by PCR
	Variable (for two-way ANOVA only)	The independent variables used to compare mean differences (either the sample or biological group). The result appears in the Contrast column
	Contrast	The individual sets of the independent variable that are being compared
	Mean difference	The difference in means between the two independent variables

Table 31. ANOVA Results table column descriptions, continued

Tab	Heading	Description
	Std. Error	Standard error of the mean is the standard deviation of the sample means
	P-Value	The smallest level of significance (the observed level of significance) at which the null hypothesis will be rejected, assuming the null hypothesis is true
	P-Value Bonferroni	A type of correction applied to the P-value to counteract the problem of multiple comparisons
	P-Value BH	P-Value Benjamini-Hockberg, another type of correction applied to the P-value to counteract the problem of multiple comparisons
	Lower Bound (X%)	The lowest limit value associated with the confidence interval that, at a given percent probability, the confidence interval will contain the true population mean
	Upper Bound (Y%)	The highest limit value associated with the confidence interval that, at a given percent probability, the confidence interval will contain the true population mean
Descriptives		
	Target	The gene/region of interest that will be amplified by PCR
	Factor (for one-way ANOVA only)	The independent variable that the ANOVA calculation uses to compare mean differences
	Sample (for two-way ANOVA only)	Experiment samples, or an identifying characteristic for the samples
	Biological Group (for two-way ANOVA only)	Groups of similar samples that have the same treatments or conditions
	Count	The number of experiment samples Tip: Use this column to view balanced vs. unbalanced datasets.
	Mean	The average of the dependent variable for the N comparisons performed for each Target-Factor combination
	Std. Deviation	The standard deviation of the dependent variable for the N comparisons performed for each Target-Factor combination
Errors		
	Message	The reason for errors reported in the ANOVA analysis

Right-Click Menu Options

Right-click menu options for the ANOVA results chart are the same as those for the bar chart. See Table 27 on page 203 for available options.

Gene Study

Create a gene study to compare gene expression data from one or more real-time PCR experiments using an inter-run calibrator to normalize between the experiments. Create a gene study by adding data from one or more data files (.pcrd extension) to the gene study. The software groups them into a single file (.mgxd extension).

Note: The maximum number of samples you can analyze in a gene study is limited by the size of the computer's RAM and virtual memory.

Inter-Run Calibration

Inter-run calibration is automatically attempted in every gene study for each target to normalize inter-run variations between targets assayed in separate real-time PCR runs (that is, different .pcrd files generated from different plates).

For the software to recognize a sample as an inter-run calibrator, it must share the same target name, sample name, and, if used, biological set name across every plate being compared.

Note: At least one inter-run calibrator sample must be present in the gene study for inter-run calibration to occur. Targets without appropriate inter-run calibrator samples will be processed without correction in the gene study (not recommended).

Inter-run calibrators can be applied in two ways:

- Per target — different PCR primers can have different efficiencies. By default the inter-run calibrator is applied to all of the wells on the same plate that have the same target name, for example the C_q generated with the same assay.
- Entire study — one inter-run calibrator is selected by the user and applied to the entire gene study.

Gene Study Dialog Box

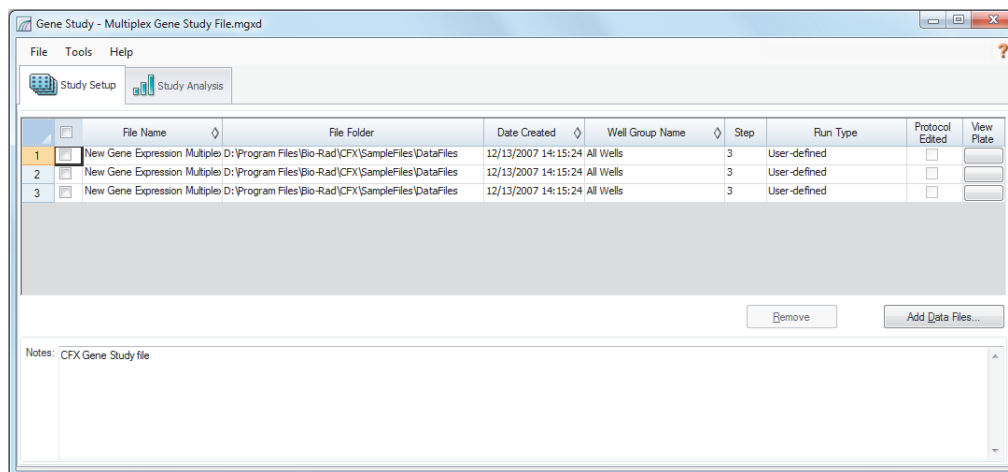

The Gene Study dialog box includes two tabs:

- **Study Setup tab** — manages the runs in the gene study.
 - **Important:** Adding or removing data files in a gene study does not change the data in the original file.
- **Study Analysis tab** — displays the gene expression data for the combined runs.

Study Setup Tab

Table 32 defines the data that appear in the Study Setup tab.

Table 32. Study Setup tab in the Gene Study dialog box

Column Title	Description
File Name	Name of the run data file (.pcrd extension)
File Folder	Directory that stores the data file for each run in the gene study
Date Created	Date the run data were collected
Well Group Name	Name of the well group that was selected when the file was added to the gene study Tip: To analyze one well group in the gene study, you must select that well group in the Data Analysis window before importing the data file into the gene study.
Step	Protocol step that includes the plate read to collect real-time PCR data
Run Type	Either user-defined or PrimePCR™ run
Protocol Edited	If selected, indicates that the protocol used for a PrimePCR run was edited
View Plate	Opens a plate map of the plate with the data in each of the runs included in the Gene Study

Preparing a Gene Study

To prepare a gene study

1. Before importing data into a gene study, do the following in the Data Analysis window:
 - Verify that samples containing the same content have the same name. In a gene study, the software assumes that wells with the same Target or Sample name contain the same samples.
 - Adjust the baseline and threshold (C_q) in the Quantification tab to optimize the data in each run.
 - Select the well group you want to include in the gene study.

In order to show data from one well group in the gene study, that group must be selected before importing the data file.

The Study Setup tab shows a list of all the runs in the gene study.

2. In the Gene Study dialog box, choose the Study Setup tab.
3. Click Add Data Files to select a file from a browser window. To quickly add runs to a gene study, drag the data files (.pcrd extension) into the Study Setup dialog box.
4. CFX Maestro software automatically performs the gene study analysis as you add data files. Choose the Study Analysis tab to view the results.

To remove runs from the gene study

- ▶ Select one or more files in the list and click Remove.

To add notes about the gene study

- ▶ Enter notes about the files and analysis in the Notes text box.

Study Analysis Tab

The Study Analysis tab displays the data from all runs in the gene study. The gene expression data analysis options are the same as those for a single data file with the following exceptions:

- For bar charts, inter-run calibration values (if calculated) appear when you click Inter-run Calibration.

Note: Only the following sample types can be used as an inter-run calibrator:

- Unknown
- Standard
- Positive Control

Negative control, no template control (NTC), and no reverse transcriptase control (NRT) sample types cannot be used as an inter-run calibrator.

- For heat maps, if the same targets are in the same location on multiple plates but with different samples, use the dropdown menu to select a particular plate for analysis.
- The Reference Gene Selection tool identifies the tested reference genes and categorizes them as Ideal, Acceptable, or Unstable based on their stability:
 - Ideal reference genes are stable and represent minimal variations across the tested samples.
 - Acceptable reference genes are not ideally stable and represent moderate variation across tested samples. Use these reference genes in analysis if no Ideal reference genes are present.
 - Unstable reference genes represent excessive variation across tested samples. It is recommended that these genes be excluded from analyses.
- The PrimePCR Controls tool displays the results of the tested samples in a table:
 - The Summary tab displays a summary of all tested samples. Samples that passed all of the control assays appear in green. Samples that failed one or more of the control assays appear in yellow.
 - The PCR tab displays the results of the positive PCR control assay. This assay detects inhibition or experimental problems that affect gene expression.
 - The RT tab displays the results of the reverse transcription control assay. This assay qualitatively evaluates RT performance and identifies samples where RT performance is likely to compromise gene expression.
 - The gDNA tab displays the results of the DNA contamination control assay. This assay determines whether genomic DNA (gDNA) is present in a sample at a level that might affect qPCR results.
 - The RQ tab displays the results of the RNA quality assays (RQ1 and RQ2). These assays qualitatively assess whether RNA integrity might adversely affect gene expression.

Gene Study Reports

Use the Gene Study Report dialog box to arrange the gene study data into a report. Table 33 lists all the options available for a gene study report.

Table 33. Categories for a Gene Study report

Category	Option	Description
Header		Title, subtitle, and logo for the report
	Report Information	Date, user name, data file name, data file path, and the selected well group
	Gene Study File List	List of all the data files in the Gene Study
	Notes	Notes about the data report
Study Analysis: Bar Chart	Analysis Settings	A list of the selected analysis parameters
	Chart	Gene Expression chart showing the data
	Target Names	List of targets in the Gene Study
	Sample Names	List of samples in the Gene Study
	Data	Spreadsheet that shows the data
	Target Stability	Target stability data
	Inter-run Calibration	Inter-run calibration data
	Box-And-Whisker Chart	Gene Expression box-and-whisker chart
	Dot Plot Chart	Gene Expression dot plot chart
Study Analysis: Clustergram, Scatter Plot, Volcano Plot, and Heat Map	Analysis Settings	Includes the settings for each chart type
	Chart	Gene Expression chart showing the data
	Data	Spreadsheet listing the data in each target
Study Analysis: ANOVA Data	ANOVA Settings	Includes the type of ANOVA performed, the independent and dependent variables, and P-value threshold used in the analysis
	ANOVA Results	Includes the sum of squares, df, mean square, F statistic and P-value data of the ANOVA test

Table 33. Categories for a Gene Study report, continued

Category	Option	Description
	Tukey's HSD	Includes the adjusted mean difference, std. error, P-value, P-value Bonferroni, P-value BH, lower- and upper-bound data of the ANOVA test
	Data Descriptives	Includes the factor, count, mean, and standard deviation of the target and reference genes in the analysis
	ANOVA Errors	Errors identified during ANOVA calculations

Creating Gene Study Reports

To create a gene study report

1. Adjust the gene study report data and charts as needed before creating a report.
2. Select Tools > Reports in the Gene Study menu to open the Report dialog box.
3. Choose the options you want to include in the report. The report opens with default options selected. Select or clear the checkboxes to change whole categories or individual options within a category.

Table 33 on page 220 lists the available options to display.

4. Change the order of categories and items in a report. Drag the options to the required position. Items can be reordered only within the categories to which they belong.
5. Click Update Report to update the Report Preview with any changes.
6. Print or save the report. Click the Print Report button in the toolbar to print the current report. Select File > Save to save the report in PDF (Adobe Acrobat Reader file), MHT (Microsoft document), or MHTML (Microsoft document) file format and select a location in which to save the file. Select File > Save As to save the report with a new name or in a new location.
7. (Optional) Create a report template with the information you want. To save the current report settings in a template, select Template > Save or Save As. Then load the report template the next time you want to make a new report.

A Data Analysis Calculations

CFX Maestro software calculates formulas automatically and displays the results in the Data Analysis tabs. This appendix explains in detail how CFX Maestro software calculates formulas.

P-Value

The P-value is a measure of the statistical significance of an experimental sample data point compared to a control.

Note: At least two replicates are required for both control and experimental samples for a p-value to be determined. The more replicates that are present, the greater the accuracy.

The formula for P-value is

$$P\text{-value} = 1 - A$$

Where:

- $$A = \int_{x=-t}^t = \frac{\Gamma\left(\frac{\nu+1}{2}\right)}{\sqrt{\nu\pi}\Gamma\left(\frac{\nu}{2}\right)} \left(1 + \frac{x^2}{\nu}\right)^{-\frac{\nu+1}{2}}$$

Where:

- $\nu = \text{Count}(NE_{\text{sample (Experimental)}}) + \text{Count}(NE_{\text{sample (Control)}}) - 2$
- $\Gamma =$ gamma function
- $t =$ t-statistic

$$t = \frac{\left| \text{Mean}(NE_{\text{sample(exp)}}) - \text{Mean}(NE_{\text{sample(control)}}) \right|}{\sqrt{\frac{\left(\text{Count}(NE_{\text{sample(exp)}}) - 1 \right)^2 \cdot SD(NE_{\text{sample(exp)}})^2 + \left(\text{Count}(NE_{\text{sample(control)}}) - 1 \right)^2 \cdot SD(NE_{\text{sample(control)}})^2}{\text{Count}(NE_{\text{sample(exp)}}) + \text{Count}(NE_{\text{sample(control)}}) - 2}} * \left(\frac{1}{\text{Count}(NE_{\text{sample(exp)}})} + \frac{1}{\text{Count}(NE_{\text{sample(control)}})} \right)}$$

Where:

- Mean = Arithmetic mean
- NE = Normalized expression
- Count(x) = Size of list x
- SD = Sample standard deviation

Differences in P-Value Results

P-value results might differ depending on the chart you are viewing.

Charts Tab

The P-values reported in the chart tables are based on the selected control. You can choose to annotate the chart with P-values falling below a user-specified threshold.

Results Tab

The P-values reported on the Results table are the result of unpaired t-tests comparing the distributions of per well Normalized Expression (NE) values for the control sample versus the test sample.

ANOVA Tab

The P-value reported on the ANOVA table is based on the F statistic, and indicates overall whether there is a statistically significant difference among the means. When the ANOVA P-value is significant, the post-hoc Tukey Honest Significant Difference (HSD) test is used to determine which pair(s) show a statistically significant difference, as indicated by the P-values.

Reaction Efficiency

Evidence suggests that using accurate measure of efficiencies for each primer and probe set will give you more accurate results when analyzing gene expression data. The default value of efficiency used in the gene expression calculations is 100%. To evaluate the reaction efficiency, generate a standard curve using serial dilutions of a representative sample across a relevant dynamic range and then record the efficiency for subsequent gene expression analysis. If your run includes a standard curve, then the software automatically calculates the efficiency and displays it under the Standard Curve on the Quantification tab when Auto Efficiency is checked in the Targets tab in the Experiment Settings window.

The efficiency (E) in the efficiency formulas refers to the “efficiencies” as described by Pfaffl (2001) and Vandesompele et al. (2002). In these publications, an efficiency of 2 (perfect doubling with every cycle) is equivalent to 100% efficiency in this software. You have the option to convert your efficiency calculations to those used in the software by using the following mathematical relationships:

- $E = (\% \text{ Efficiency} * 0.01) + 1$
- $\% \text{ Efficiency} = (E - 1) * 100$

Relative Quantity

The formula for relative quantity (ΔC_q) for any sample (GOI) is

$$\text{Relative Quantity}_{\text{sample (GOI)}} = E_{\text{GOI}}^{(C_{q(\text{min})} - C_{q(\text{sample})})}$$

Where:

- E = Efficiency of primer and probe set. This efficiency is calculated with the formula $(\% \text{ Efficiency} * 0.01) + 1$, where 100% efficiency = 2
- $C_{q(\text{min})}$ = Average C_q for the Sample with the lowest average C_q for GOI
- $C_{q(\text{sample})}$ = Average C_q for the Sample
- GOI = Gene of interest (one target)

Relative Quantity When a Control Is Selected

When a control sample (control) is assigned, then the relative quantity (RQ) for any sample with a gene of interest (GOI) is calculated with this formula:

$$\text{Relative Quantity}_{\text{sample (GOI)}} = E_{\text{GOI}}^{(C_{q(\text{control})} - C_{q(\text{sample})})}$$

Where:

- E = Efficiency of primer and probe set. This efficiency is calculated with the formula (% Efficiency * 0.01) + 1, where 100% efficiency = 2
- $C_{q(\text{control})}$ = Average C_q for the control sample
- $C_{q(\text{sample})}$ = Average C_q for any samples with a GOI
- GOI = Gene of interest (one target)

Standard Deviation of Relative Quantity

The formula for standard deviation of the relative quantity is

$$\text{SD Relative Quantity} = \text{SD } C_{q \text{ GOI}} \times \text{Relative Quantity}_{\text{sample(GOI)}} \times \text{Ln}(E_{\text{GOI}})$$

Where:

- SD Relative Quantity = standard deviation of the relative quantity
- $\text{SD } C_{q \text{ GOI}}$ = Standard deviation of the C_q for the sample (GOI)
- Relative Quantity = Relative quantity of the sample
- E = Efficiency of primer and probe set. This efficiency is calculated with the formula (% Efficiency * 0.01) + 1, where 100% efficiency = 2
- GOI = Gene of interest (one target)

Efficiency Corrected C_q (C_{qE})

The formula for efficiency corrected C_q is

$$C_{qE} = C_q \times (\log(E)/\log(2))$$

Where:

- E = Efficiency

Mean Efficiency Corrected C_q (MC_{qE})

The formula for mean efficiency corrected C_q is

$$MCq_E = \frac{Cq_{E \text{ (Rep 1)}} + Cq_{E \text{ (Rep 2)}} + \dots + Cq_{E \text{ (Rep n)}}}{n}$$

Where:

- C_{qE} = Efficiency corrected C_q
- n = Number of replicates

Normalization Factor

The denominator of the normalized expression equation is referred to as the normalization factor. The normalization factor is the geometric mean of the relative quantities of all the reference targets (genes) for a given sample, as described in this formula:

$$\text{Normalization Factor}_{\text{sample (GOI)}} = (RQ_{\text{sample (Ref 1)}} \times RQ_{\text{sample (Ref 2)}} \times \dots \times RQ_{\text{sample (Ref n)}})^{\frac{1}{n}}$$

Where:

- RQ = Relative quantity
- n = Number of reference targets
- GOI = Gene of interest (one target)

Normalized Expression

Normalized expression ($\Delta\Delta C_q$) is the relative quantity of your target (gene) normalized to the quantities of the reference targets (genes or sequences) in your biological system. To select reference targets, open the Experiment Settings window and click the reference column for each target that serves as a reference gene.

The formula for normalized expression, which uses the calculated Relative Quantity (RQ) calculation, is

$$\text{Normalized Expression}_{\text{sample (GOI)}} = \frac{RQ_{\text{sample (GOI)}}}{(RQ_{\text{sample (Ref 1)}} \times RQ_{\text{sample (Ref 2)}} \times \dots \times RQ_{\text{sample (Ref n)}})^{\frac{1}{n}}}$$

Where:

- RQ = Relative quantity of a sample
- Ref = Reference target in a run that includes one or more reference targets in each sample
- GOI = Gene of interest (one target)

Provided that reference targets do not change their expression level in your biological system, the calculation of normalized expression will account for loading differences or variations in cell number that are represented in each of your samples.

Averaged Expression

Important: Averaged expression values are calculated when the data include biological groups and the checkbox Use biological groups for analysis on the Charts tab is selected.

Note: The software displays the results in the Expression column in the Graphs table.

When Samples Only is selected in the dropdown list, the expression of each sample per biological group is calculated and then the weighted average expression of all samples with the same name is calculated.

When Biological Groups Only is selected, the expression of each biological group per sample is averaged together to determine the weighted average of each biological group.

The formula for average normalized expression is

$$NE_{avg} = \frac{(Exp_1 \times n_1) + (Exp_2 \times n_2) + \dots + (Exp_i \times n_i)}{(n_1 + n_2 + \dots + n_i)}$$

Where:

- Exp_1 = Normalized expression of the sample/biological group or biological group/sample
- n_1 = Number of wells in the corresponding Exp

Normalized Expression When a Control Is Selected

When you select a control sample in the Experiment Settings window, the software sets the expression level of the control sample to 1. In this situation, the software normalizes the relative quantities of all target (gene) expression to the control quantity (a value of 1). This normalized expression is equivalent to the unscaled normalized expression analysis when a control is chosen.

Note: This is also known as relative normalized expression (RNE) and fold change.

Standard Deviation for the Normalized Expression

Rescaling the normalized expression value is accomplished by dividing the standard deviation of the normalized expression by the normalized expression value for the highest or lowest individual expression levels, depending on the scaling option you choose. The formula for standard deviation (SD) of the normalization factor is

$$SD NF_n = NF_n \times \sqrt{\left(\frac{SD RQ_{\text{sample (Ref 1)}}}{n \times RQ_{\text{sample (Ref 1)}}}\right)^2 + \left(\frac{SD RQ_{\text{sample (Ref 2)}}}{n \times RQ_{\text{sample (Ref 2)}}}\right)^2 + \dots + \left(\frac{SD RQ_{\text{sample (Ref n)}}}{n \times RQ_{\text{sample (Ref n)}}}\right)^2}$$

Where:

- RQ = Relative quantity of a sample
- SD = Standard deviation
- NF = Normalization factor
- Ref = Reference target
- n = Number of reference targets

When a control sample is assigned, you do not need to perform this rescaling function on the standard deviation, as shown in the following formula:

$$SD NE_{\text{sample (GOI)}} = NE_{\text{sample (GOI)}} \times \sqrt{\left(\frac{SD NF_{\text{sample}}}{NF_{\text{sample}}}\right)^2 + \left(\frac{SD RQ_{\text{sample (GOI)}}}{RQ_{\text{sample (GOI)}}}\right)^2}$$

Where:

- NE = Normalized expression
- RQ = Relative quantity of a sample
- SD = Standard deviation
- GOI = Gene of interest (one target)

Standard Deviation for the Averaged Expression

Note: The software displays the results in the Expression SD column in the Graphs table.

The formula for the standard deviation (SD) for the averaged expression is

$$NE_{avgSD} = \sqrt{\frac{((n_1 - 1) \times SD_1^2) + ((n_2 - 1) \times SD_2^2) + \dots + ((n_i - 1) \times SD_i^2)}{(n_1 - 1) + (n_2 - 1) + \dots + (n_i - 1)}}$$

Where:

- NE_{avg} = The averaged normalization expression
- SD = Standard deviation of the expression of the biological group
- n = Number of wells in the biological group

Standard Error of the Mean for the Averaged Expression

Note: The software displays the results in the Expression SEM column in the Graphs table.

The formula for the standard error of the mean (SEM) for the averaged expression is

$$NE_{avgSEM} = \frac{Exp_{avgSD}}{\sqrt{n_1 + n_2 + \dots + n_i}}$$

Where:

- n_1 = The individual biological group

Normalized Expression Scaled to Highest Expression Level

When the run does not include controls, scale the normalized expression (NE) for each target (gene) by dividing the expression level of each sample by the highest level of expression in all the samples. The software sets the highest level of expression to a value of 1 and re-scales all the sample expression levels. The formula for highest scaling is

$$\text{Scaled Normalized Expression}_{\text{sample (GOI)}} = \frac{\text{Normalized Expression}_{\text{sample (GOI)}}}{\text{Normalized Expression}_{\text{Highest sample (GOI)}}}$$

Where:

- GOI = Gene of interest (target)

Normalized Expression Scaled to Lowest Expression Level

When the run does not include controls, scale the normalized expression (NE) for each target (gene) by dividing the expression level of each sample by the lowest level of expression in all the samples. The software sets the lowest level of expression to a value of 1 and rescales all the sample expression levels. The formula for lowest scaling is

$$\text{Scaled Normalized Expression}_{\text{sample (GOI)}} = \frac{\text{Normalized Expression}_{\text{sample (GOI)}}}{\text{Normalized Expression}_{\text{Lowest sample (GOI)}}}$$

Where:

- GOI = Gene of interest (target)

Normalized Expression Scaled to Average Expression Level

When the run does not include controls, scale the normalized expression (NE) for each target (gene) by dividing the expression level of each sample by the geometric mean level of expression of all the samples. The software sets the average level of expression to a value of 1 and rescales all the sample expression levels. The formula for average scaling is

$$\text{Scaled Normalized Expression}_{\text{sample (GOI)}} = \frac{\text{Normalized Expression}_{\text{sample (GOI)}}}{\text{Normalized Expression}_{\text{GM (GOI)}}}$$

Where:

- GOI = Gene of interest (target)
- GM = Geometric mean of normalized expression for all samples

Standard Deviation for the Scaled Normalized Expression

Rescaling the scaled normalized expression (NE) value is accomplished by dividing the standard deviation (SD) of the normalized expression by the normalized expression value for the highest (MAX) or lowest (MIN) expression level, depending on which scaling option you choose.

Note: When a control sample is assigned, you do not need to perform this rescaling function on the standard deviation.

The calculation for this formula is

$$\text{SD Scaled NE}_{\text{sample (GOI)}} = \frac{\text{SD NE}_{\text{sample (GOI)}}}{\text{NE}_{\text{MAX or MIN (GOI)}}$$

Where:

- NE = Normalized expression
- SD = Standard deviation
- GOI = Gene of interest (target)
- MAX = Highest expression level
- MIN = Lowest expression level

Regulation

Regulation is a measure of the increase or decrease in the expression of a target for an experimental versus a control sample and is determined as follows:

$$\text{For RNE} \geq 1, \text{ Regulation} = \text{RNE}$$

$$\text{For RNE} < 1, \text{ Regulation} = (-1)/\text{RNE}$$

Where:

- RNE = Relative normalized expression; this is the same as normalized expression when a control is selected

Corrected Values Formulas

A difference between corrected values and noncorrected values is seen only if a standard curve is created as part of the real-time PCR run. The software uses three equations in determining the error propagation:

- Standard Error
- Standard Error for Normalized Expression
- Standard Error for the Normalized Gene of Interest (target)

The formula for standard error is

$$\text{Standard Error} = \frac{SD}{\sqrt{n}}$$

Where:

- n = Number of reference targets (genes)
- SD = Standard deviation

The standard error for the normalization factor in the normalized expression formula is

$$SE\ NF_n = NE_n \times \sqrt{\left(\frac{SE\ RQ_{\text{sample (Ref 1)}}}{n \times SE\ RQ_{\text{sample (Ref 1)}}}\right)^2 + \left(\frac{SE\ RQ_{\text{sample (Ref 2)}}}{n \times SE\ RQ_{\text{sample (Ref 2)}}}\right)^2 + \dots + \left(\frac{SE\ RQ_{\text{sample (Ref n)}}}{n \times SE\ RQ_{\text{sample (Ref n)}}}\right)^2}$$

Where:

- n = Number of reference targets
- SE = Standard error
- NE = Normalized expression
- RQ = Relative quantity

The standard error for normalized gene of interest (GOI) formula is

$$SE\ GOI_n = GOI_n \times \sqrt{\left(\frac{SE\ NF_n}{NF_n}\right)^2 + \left(\frac{SE\ GOI}{GOI}\right)^2}$$

Where:

- SE = Standard error
- GOI = Gene of interest (one target)
- NF = Normalization factor
- n = Number of reference targets

B Managing CFX Maestro Users and Roles

In CFX Maestro™ software, you can create users and assign a role to those users. Roles limit the access to CFX Maestro features. A user can be assigned only one role at a time. However, a CFX Maestro software administrator can change the user's role at any time.

Tip: It is not necessary to create users to use CFX Maestro. If you do not create users, all activity is performed by the default user account *admin*.

Important: The user *admin* is the default Administrator account, which you use to initially log in to CFX Maestro. It is recommended that you create a specific user to administer CFX Maestro. Assign this user the role of Administrator and perform all administration tasks with this user.

Managing Users

In the standard edition of CFX Maestro software, user accounts can have any name or password.

To assign a role to each user, select from the list of roles in the User Administration window. In this example, the Guest user is given the added right to save files.

Adding and Removing Users

Note: Only the CFX Maestro administrator can add and remove users.

To add user accounts to CFX Maestro

1. In the Home window, select User > User Administration.

The User Administration dialog box appears.

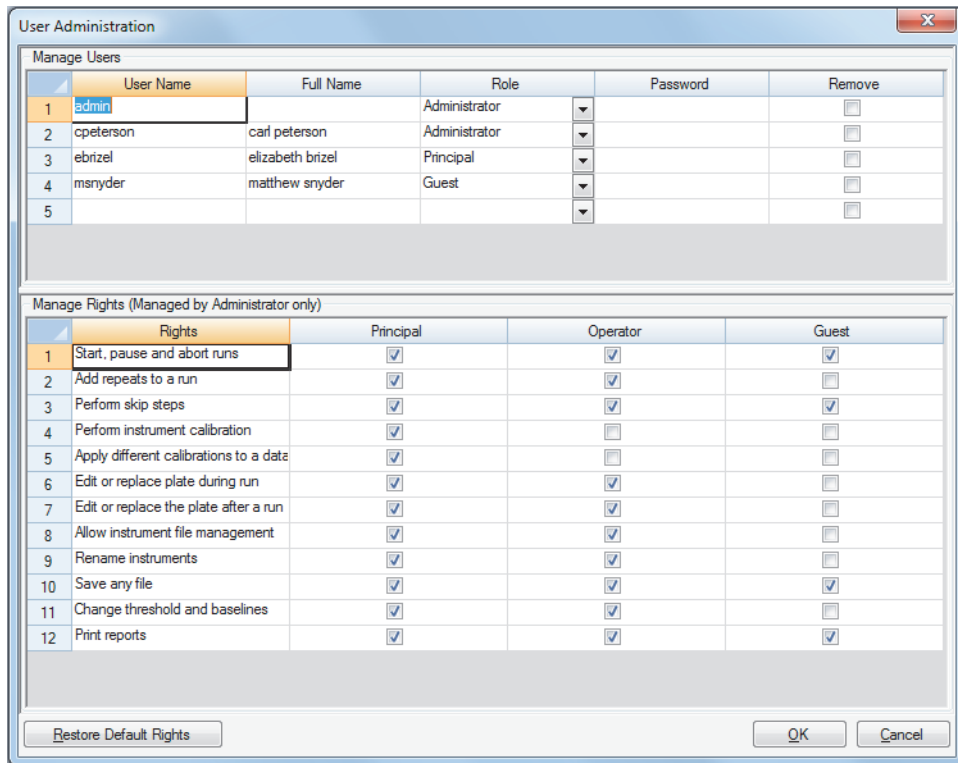

2. In the Manage Users pane, type a User Name for the user.
3. Select a user Role.

Roles restrict the rights of the user. The default is Principal.

Tip: You can change the rights for each role. Changing the rights to the role affects all users who are assigned that role. For more information, see [Managing the Rights of Roles on page 237](#).

4. (Optional) Type the Full Name and Password for the user.
5. Click OK to open a dialog box and confirm that you want to close the window.
6. Click Yes to close the dialog box and window.

To remove a user

1. In the Manage Users pane, select Remove for each user you want to remove.
2. Click OK to open a dialog box and confirm that you want to close the window.
3. Click Yes to close the dialog box and window.

Note: The list of software users must always include one Administrator.

Managing the Rights of Roles

CFX Maestro includes these four roles:

- Administrator (required) — administrators have all rights and you cannot change those rights. Administrators can also add and remove users and change the rights for each role.

Note: Only an administrator can change the rights for any role.

- Principal — by default the principal user has all rights
- Operator — by default the operator user has all rights except skipping cycles
- Guest — by default the guest user can only read files

Important: Changing rights for a role affects all users assigned that role. You cannot customize a role for a specific user. Take care when modifying the rights of the roles.

To specify the rights for each role

1. In the Home window, select User > User Administration.
2. In the Manage Rights pane, do either of the following:
 - To remove a right from a role, clear its checkbox.
 - To add a right to a role, select its checkbox.
3. Click OK to open a dialog box and confirm that you want to close the window.
4. Click Yes to close the dialog box and window.

To reset all rights for all roles

- ▶ In the User Administration dialog box, click Restore Default Rights.

Logging In to CFX Maestro Software

CFX Maestro software manages who logs in to the software through the Login dialog box. When you start the software, CFX Maestro automatically displays the Login dialog box when two or more users are listed in the User Administration window.

CFX Maestro displays the name of the logged in user at the top of the Home window.

To log in to CFX Maestro

1. In the Login dialog box, select your name from the User Name dropdown list.
2. Type your password.
3. Click OK to close the Login dialog box and open the software.

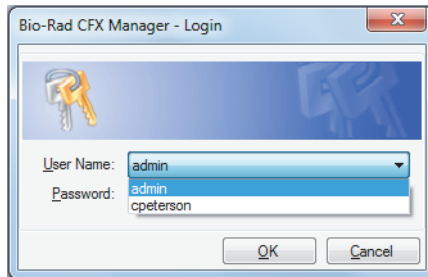

Changing Users

You can change users while the software is running.

To switch users

1. In the Home window, select User > Select User to open the Login dialog box.
2. Select a name from the User Name dropdown list.
3. Type the new user's password.
4. Click OK to close the Login dialog box and open the software.

Changing User Passwords

CFX Maestro users can change their own password at any time.

To change user passwords

1. In the Home window, select User > Change Password to open the Change Password dialog box.

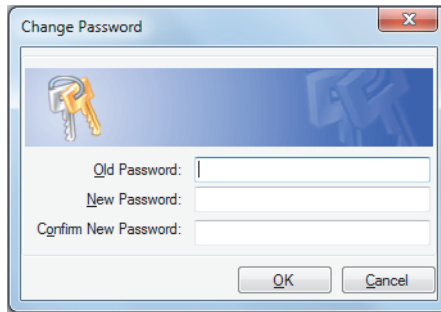

2. In Old Password, type your current password.
3. In New Password, type a new password and type it again in Confirm New Password.
4. Click OK to confirm the change.

Viewing Your Role and Rights

Tip: Users assigned the Principal, Operator, or Guest user roles can view only their user settings, rights, and roles.

To view your current user role and rights

- ▶ In the Home window, select User > User Administration.

Contact your CFX Maestro administrator to modify the user settings, rights, and roles listed in the User Administration window.

C LIMS Integration

You can configure CFX Maestro™ software for use with a laboratory information management system (LIMS). For LIMS integration, CFX Maestro requires plate setup information generated by the LIMS platform (a LIMS file, *.plrn), a protocol file created using CFX Maestro software (*.prcl), a defined data export location, and a defined export format.

After the run is finished, CFX Maestro generates a data (.pcrd) file saves it to a defined data export folder location. CFX Maestro can also create a LIMS-compatible data file in .csv format and save it to the same location.

Creating LIMS-Compatible Data Files

This appendix explains how to set up CFX Maestro software to create, save, and export LIMS-compatible data files.

Setting Up LIMS Folder and Data Export Options

By default, CFX Maestro saves the LIMS protocols, files, and data export files to the following folder:

C:\Users\Public\Documents\Bio-Rad\CFX\LIMS

You can configure CFX Maestro to save the files to another folder, and can change the export options for LIMS data.

To set up a LIMS folder and data export options

1. On the Home window, select Tools > Options.
2. In the Options dialog box, select Data Export Settings.

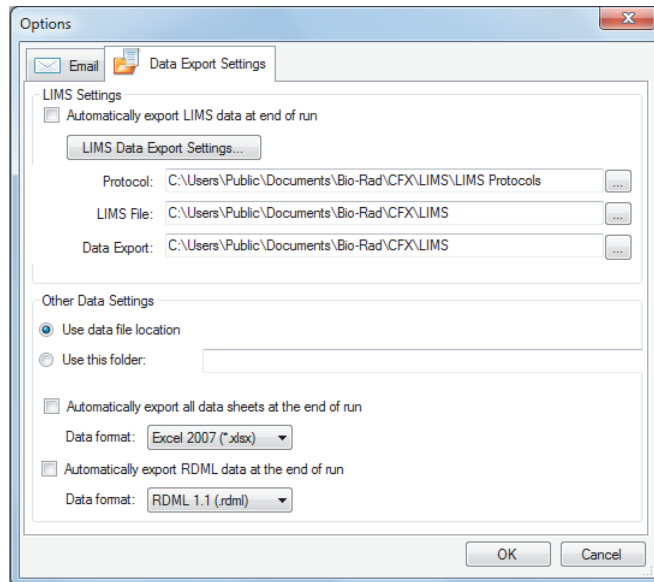

3. (Optional) Select Automatically export LIMS data at end of run.
The software will automatically export LIMS data after each run and save it to the specified location.
4. To change the default export options for LIMS data, click LIMS Data Export Settings.
Important: You can only export LIMS data as a .csv file. Do not change the export format.
5. In the LIMS Data Export Format Settings dialog box, select the required export options and click OK.
6. In the Options dialog box, navigate to and select a default folder in which you want to save the LIMS data files. You can select a different location for each file type:
 - Protocol
 - LIMS file
 - Data export
7. Click OK to save the changes and close the Options dialog box.

Creating a LIMS Protocol

To start a LIMS run, create a CFX Maestro protocol file (*.prcl) and save it in the designated LIMS protocol folder location.

See [Chapter 5, Creating Protocols](#) for more information.

Creating a LIMS File

A LIMS file (*.plrn) contains the plate setup details and the protocol file name. This file is generated by your internal LIMS. CFX Maestro uses the LIMS file to create a plate file to use with a protocol file.

CFX Maestro provides two plate import template files that you can edit to create custom LIMS plate files.

Tip: This task should be performed by a LIMS specialist.

To create a LIMS file

1. In the Home window, select View > Show > LIMS File Folder.
2. Open the LIMS Templates folder and select a .csv file to import into your internal LIMS.

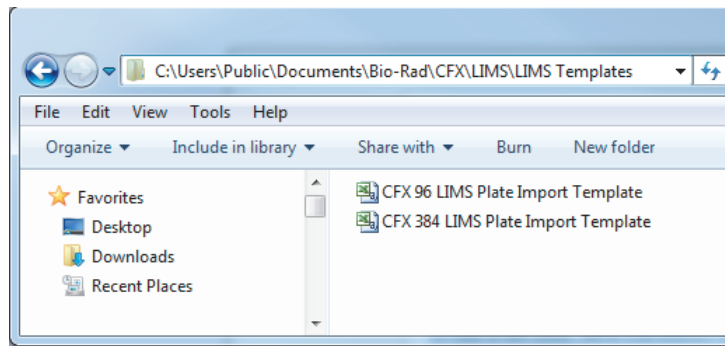

3. Using the LIMS, edit the template file by filling in the required fields listed in Table 34.
4. Save the template with the file name extension .plrn to the LIMS File folder.

Important: CFX Maestro can open only the .plrn file. You must save the .csv file as .plrn in order to start the LIMS run.

Table 34. Definition of LIMS .csv file contents

Column	Row	Description	Content	Purpose
A	1	Plate Header	Do not edit	Predefined
A,B,C	2	Field/Data/ Instruction	Do not edit	Predefined
B	3	Version	Do not edit	Predefined
B	4	Plate Size	Do not edit	Predefined
B	5	Plate Type	Enter “BR White,” “BR Clear,” or other calibrated plate type	Required
B	6	Scan Mode	Enter “SYBR/FAM Only;,” “All Channels,” or “FRET”	Required

Table 34. Definition of LIMS .csv file contents, continued

Column	Row	Description	Content	Purpose
B	7	Units	Enter one of the following “copy number,” “fold dilution,” “micromoles,” “nanomoles,” “picomoles,” “femtomoles,” “attomoles,” “milligrams,” “micrograms,” “nanograms,” “picograms,” “femtograms,” “attograms,” or “percent”	Required
B	8	Run ID	Enter short description or bar code identifying this run	Optional
B	9	Run Note	Enter run description	Optional
B	10	Run Protocol	Enter protocol file name exactly as listed	Required
A	11-15	TBD/Empty	Do not edit	Predefined
A	16	Plate Data	Do not edit	Predefined
A	14-110	Well Position	Do not edit	Predefined
B-G		Ch1 Dye, Ch2 Dye, Ch3 Dye, Ch4 Dye, Ch5 Dye, FRET	Enter one calibrated dye name (for example, “FAM”) for each channel being used	Required
H		Sample Type	Enter one of the following sample types “Unknown,” “Standard,” “Positive Control,” “Negative Control,” “NTC,” or “NRT”	Required
I		Sample Name	Enter sample name	Optional
J-O		CH1 Target, CH2 Target, CH3 Target, CH4 Target, CH5 Target, FRET Target,	Enter target name for each channel used	Optional
P		Biological Set Name	Enter biological set name	Optional
Q		Replicate	Enter a positive integer for each set of replicates. The value cannot be zero	Optional
R-W		CH1 Quantity, CH2 Quantity, CH3 Quantity, CH4 Quantity, CH5 Quantity, FRET Quantity	Enter quantity values for any standards. Enter concentration in decimal form	Required for all standards
X		Well Note	Enter well note	Optional

Table 34. Definition of LIMS .csv file contents, continued

Column	Row	Description	Content	Purpose
Y-AD	14-110	Ch1 Well Color, Ch2 Well Color, Ch3 Well Color, Ch4 Well Color, Ch5 Well Color, FRET Well Color	Enter any user-defined trace style color in a 32 bit integer (argb) decimal format	Optional

Starting a LIMS Run

To start a LIMS run

- Do one of the following to open a LIMS .plr file:
 - In the Home window, select View > Show > LIMS File Folder and open the target .plr file.
 - In the Home window, select File > Open > LIMS File and open the target .plr file.

The file opens in the Start Run tab in the Run Setup wizard. The Start Run tab displays information about the experiment to run. It also displays the connected instrument block or blocks on which you can run the experiment.

- In the Start Run tab, select an instrument and click Start Run.

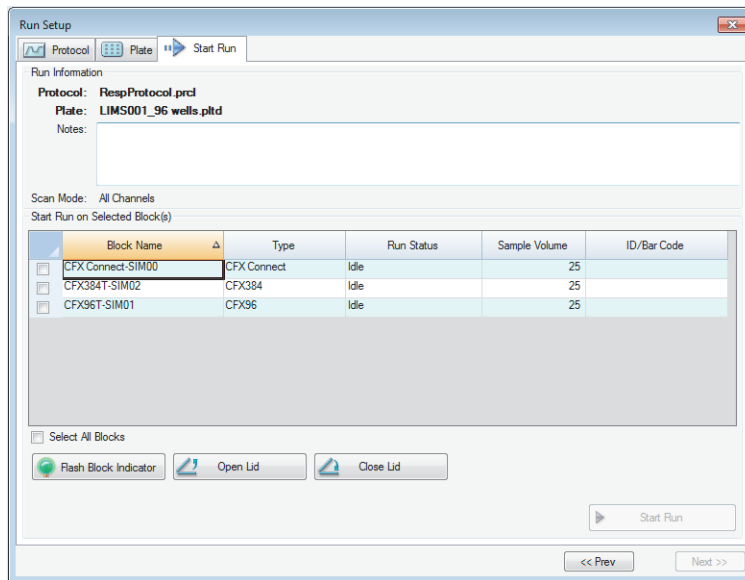

Exporting Data to a LIMS

When the run completes, CFX Maestro generates a data (.pcrd) file saves it to the defined data export folder location.

To export the data file to a LIMS

- ▶ Open the .pcrd file and select Export > Export to LIMS Folder.

Tip: If you select Automatically Export Data after Run in LIMS Options, CFX Maestro creates a LIMS-compatible data file in .csv format and saves it in the same folder.

D Troubleshooting CFX Maestro Software Connection Issues

Application Log

Before starting a new run, the CFX96™ Touch, CFX96 Touch Deep Well,™ CFX Connect™, and CFX384™ Touch instruments initiate a self-diagnostic test to verify that it is running within specifications. The software records results of this test in the Run Log and Application Log file. If you notice a problem in one or more experiments, open the run and application logs to find out when the problem started.

CFX Maestro software tracks information about the state of an instrument during a run in the Application Log. Use these logs to track events that occur on instruments and in the software and for troubleshooting.

To open the Application log

- ▶ In the Home window, select View > Application Log.

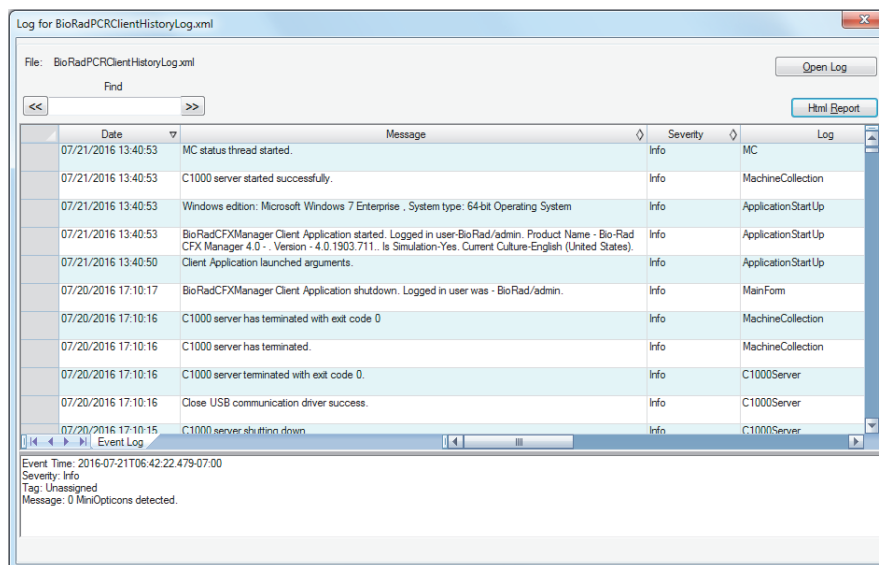

Troubleshooting

Typically, software and instrument communication problems can be resolved by restarting your computer and the system. Be sure to save any work in progress before restarting.

Note: Verify that your computer has sufficient RAM and free hard drive space. The minimum RAM is 2 GB and the minimum hard drive space is 10 GB.

Power Failure

In a power failure, the instrument and computer will shut down. If the power failure is short, the instrument will resume running a protocol but the Application Log will note the power failure. Depending on the computer settings and the length of time the power is off, the instrument and software attempt to continue running depending on the protocol step:

- If the protocol is in a step with no plate read, the protocol continues running as soon as the instrument regains power.
- If the protocol is in a step with a plate read, the instrument waits for the software to restart and resume communication to collect the data. In this situation, the protocol continues only if the software is not shut down by the computer. When the computer and software start up again, the protocol continues.

Removing Samples from the Reaction Module During Power Outage

You can open a locked motorized lid on a reaction module to remove your samples during a power failure.

To remove the locking plate

1. Push down on the locking bar to remove the reaction module from the C1000 Touch or CFX Connect.
2. Carefully set the reaction module on a desk or the lab bench.
3. Position the module so that the front of the module extends 2 inches over the edge.
4. With an allen wrench, remove the two large screws from under the front edge of the reaction module (below the button for opening the lid).

You should hear the locking latch release from inside the module.

Important: Do not remove the two small screws located at the front edge of the module.

5. Push the reaction module lid open. Notice that the latch (dark plastic) is no longer attached. Remove your samples from the block.
6. Replace the locking latch and secure it with the large screws to reassemble the reaction module with the lid open.

Recovering Data Files to a USB Flash Drive

Note: Only the last 5 run files can be recovered.

To recover data files from stand-alone runs

1. Insert a USB flash drive into the USB port on the thermal cycler base.
2. Tap Tools to open the Tools dialog box.
3. Tap Run Reports.
4. Select the file to recover from the list.
5. Tap Recover Data. The system creates a new data file (.zpcr) and exports it to the USB flash drive.

Retrieving Files to the CFX Maestro Computer

You can retrieve data and log files located on the thermal cycler base to the hard drive of an attached computer.

Note: All files in the real-time data folder on the thermal cycler base are retrieved to the computer.

To retrieve files from the thermal cycler base

1. In the Detected Instruments pane on the Home window and right-click the target instrument and select one of the following:
 - Retrieve Log Files
 - Retrieve Data Files
2. Choose a folder location to save the retrieved files.
3. Click Okay.

Installing CFX Maestro Software Manually

To manually install CFX Maestro software

1. If necessary, disconnect any connected instruments from the computer.

Locate and disconnect the instrument's USB cable on the CFX Maestro computer. The end inserted in the instrument can remain in place.
2. Log in to the CFX Maestro computer with administrative privileges.
3. Insert the CFX Maestro software USB drive into the computer's USB port.
4. In Windows Explorer, navigate to and open the CFX Maestro software USB drive.
5. Open the CFX folder and double-click Setup.exe to install CFX Maestro software.
6. Follow the instructions on the screen to install the software.

When completed, the Bio-Rad CFX Maestro software splash screen appears on the computer screen and the Bio-Rad CFX Maestro icon appears on the desktop.

7. Double-click CFX_Documentation.exe to install CFX Maestro software documentation.
8. After the installation completes, safely eject the software USB drive and start CFX Maestro software.

Reinstalling the Drivers

To reinstall the instrument drivers

- ▶ In the Home window, select Tools > Reinstall Instrument Drivers.

Note: If you have problems with the software communicating with a real-time system after you reinstall the drivers and check USB connection, contact Bio-Rad Technical Support.

E References

1. Sugimoto et al. (1996). Improved thermodynamic parameters and helix initiation factor to predict stability of DNA duplexes. *Nucleic Acids Research* 24, 4,501–4,505.
2. Breslauer KJ et al. (1986). Predicting DNA duplex stability from the base sequence. *Proc Nat Acad Sci* 83, 3,746–3,750.
3. Hellemans J et al. (2007). qBase relative quantification framework and software for management and automated analysis of real-time quantitative PCR data. *Genome Biol* 8, R19.
4. Livak JL et al. (1995). Towards fully automated genome-wide polymorphism screening. *Nature Genetics* 9, 341–342.
5. Pfaffl MW (2001). A new mathematical model for relative quantification in real-time RT-PCR. *Nucleic Acids Research* 29, 2,002–2,007.
6. Vandesompele J et al. (2002). Accurate normalization of real-time quantitative RT-PCR data by geometric averaging of multiple internal control genes. *Genome Biology* 3, 1–12.
7. Fox J (2008). *Applied Regression Analysis and Generalized Linear Models*. 2nd ed (New York: SAGE Publications, (Inc.).

Minpack Copyright Notice (1999) University of Chicago. All rights reserved

Redistribution and use in source and binary forms, with or without modification, are permitted provided that the following conditions are met:

1. Redistributions of source code must retain the above copyright notice, this list of conditions, and the following disclaimer.
2. Redistributions in binary form must reproduce the above copyright notice, this list of conditions, and the following disclaimer in the documentation and/or other materials provided with the distribution.
3. The end-user documentation included with the redistribution, if any, must include the following acknowledgment:

“This product includes software developed by the University of Chicago, as Operator of Argonne National Laboratory.”

**Bio-Rad
Laboratories, Inc.**

Life Science
Group

Web site bio-rad.com **USA** 1 800 424 6723 **Australia** 61 2 9914 2800 **Austria** 43 1 877 89 01 177 **Belgium** 32 (0)3 710 53 00 **Brazil** 55 11 3065 7550
Canada 1 905 364 3435 **China** 86 21 6169 8500 **Czech Republic** 420 241 430 532 **Denmark** 45 44 52 10 00 **Finland** 358 09 804 22 00
France 33 01 47 95 69 65 **Germany** 49 89 31 884 0 **Hong Kong** 852 2789 3300 **Hungary** 36 1 459 6100 **India** 91 124 4029300 **Israel** 972 03 963 6050
Italy 39 02 216091 **Japan** 81 3 6361 7000 **Korea** 82 2 3473 4460 **Mexico** 52 555 488 7670 **The Netherlands** 31 (0)318 540 666 **New Zealand** 64 9 415 2280
Norway 47 23 38 41 30 **Poland** 48 22 331 99 99 **Portugal** 351 21 472 7700 **Russia** 7 495 721 14 04 **Singapore** 65 6415 3188 **South Africa** 27 (0) 861 246 723
Spain 34 91 590 5200 **Sweden** 46 08 555 12700 **Switzerland** 41 026674 55 05 **Taiwan** 886 2 2578 7189 **Thailand** 66 2 651 8311
United Arab Emirates 971 4 8187300 **United Kingdom** 44 020 8328 2000

